Pioneer

Russell County Public Library
3 1066 1001 2277 3

Digitized by the Internet Archive
in 2016

https://archive.org/details/pioneerthe1969leba

Time is the essence of being; without it, we would have no existence. Time is made up of whatever we are, whatever we do; it is composed of laughter, of weeping, of silence, of thought or pain, of all the matter that makes us individuals. Time has a purpose. It is the healer of the scar we bear when friends are snatched from us, it mends the broken heart, and it repairs the damaged feelings between friends. Time creates a world of challenge that we face and accept to become a true self. Always in the future, time is not past. It passes, but when it is gone, it is no longer time; it becomes memory. The only thing we have that gives us escape, hope, peace, and love is time. Use it or lose it wisely. It will never be again.

PIONEER 1969

CONTENTS

Faculty & Administration	12
Classes	18
Clubs	58
Athletics	76
Features	88
Graduation	108
Advertisements	114

Volume XXV

EDITORS: Kathi Fletcher
Patsy Elswick

ASSISTANT EDITOR:
Gwen Kiser

BUSINESS MANAGER:
Ginny Kiser

ADVISORS: Nell Howard
Doris Bundy

LEBANON HIGH SCHOOL

Lebanon, Virginia

Dedication

To our principal, Mr. Frank G. Horton, with gratitude and deep appreciation we dedicate this 1969 PIONEER. Thank you for your understanding and guidance.

For everything there is a season . . .
A time for every purpose . . .

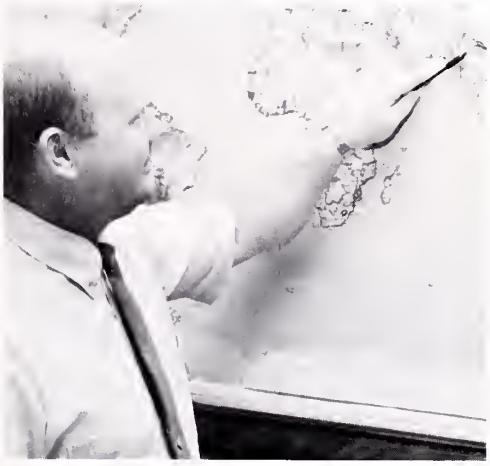

to plant

to seek . . .

to speak . . .

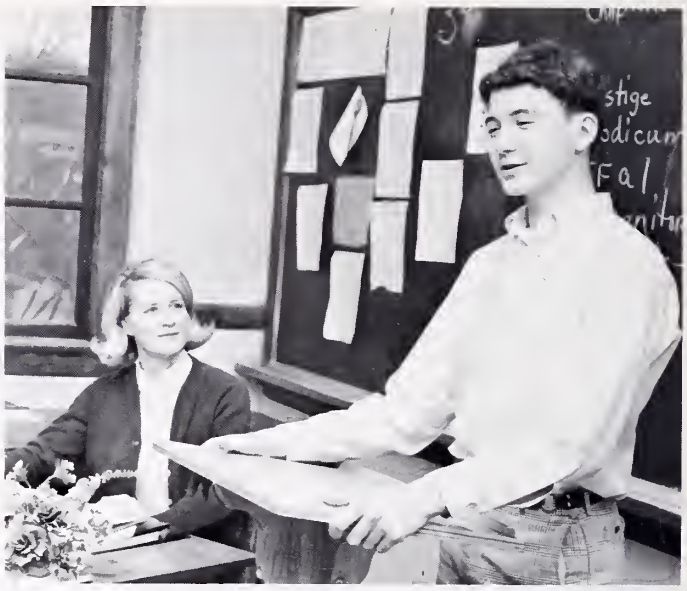

to be silent . . .

. . . of

war . . .

to weep . . .

to laugh . . .

A time to dance

and

to

love.

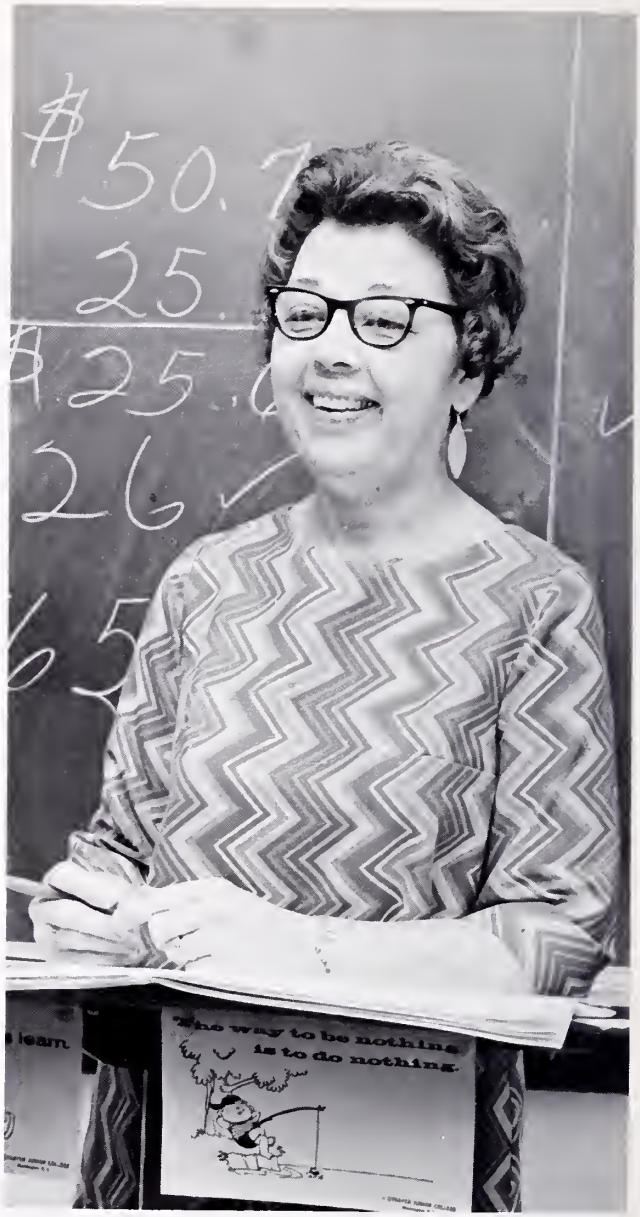
The way to be nothing
is to do nothing.

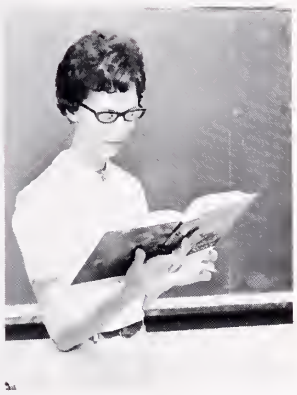

FACULTY and ADMINISTRATION

FRANK G. HORTON
Principal

BILL CROSS
Assistant Principal

JEANETTE WAGONER
Bookkeeper

SUE POSTON
Secretary

BLANCHE CAMPBELL
Guidance

LUCY GILMER
Guidance
History-Government
Science

JEANETTE WAGONER
Business

DORIS BUNDY
Business

JULIA BUNDY
French
Physics

JO HANSON
Spanish
English

GINNY FULLER
English
Speech

GRACE WHITTINGTON
English

LOIS OTT
Reading Lab

CHERYL WALLACE
Assistant

LOUELLA VICARS
English

MARY M. BARR
English

EARL BRYANT
History–Math

ALMA BUCKLES
History

PAUL HELVEY
History

ROY BALL
Drivers' Education

SALLY HORTON
Physical Education, Assistant

MARY CAROL HORNE
Band–Choir

MARGUERITE BOYD
Piano

RUTH WHITT
Physical Education

JAMIE FARLEY
Physical Education

CHARLES CHILDRESS
Mathematics

DONALD MOORE
Mathematics

CARL RICHARDS
Mathematics

CLINAS FLETCHER
Library Assistant

NELL HOWARD
Librarian

BILL CROSS
Chemistry
Science

HESTER ADAMS
English
Science

KEELE LYNCH
Biology
Science

MILDRED TATE
Home Ec.

J. T. SKEEN
Agriculture

CLASSES

OFFICERS: Richard Hughes, President; John Talbert, Vice-President; Tommy Gilmer, Treasurer; Arlene Parris, Secretary.

Seniors

LINDA ABSHIRE

NANCY ADAMS

DIANE ALTIZER

PAULA M. ARENA

VIC ARRINGTON

CAROL BLIZZARD

SALLY BOLLING

TOMMY BOWEN

RANDY BUCKLES

STEVE CAPELLI

LINDA COMBS

RONNIE COMBS

ERNEST COOK

DEBBIE COUNTS

RUSTY COX

DAVID COZZOLINO

KUTRENA DAVIS

GEORGE DUBERRY

PATSY ELSWICK

KAY EVANS

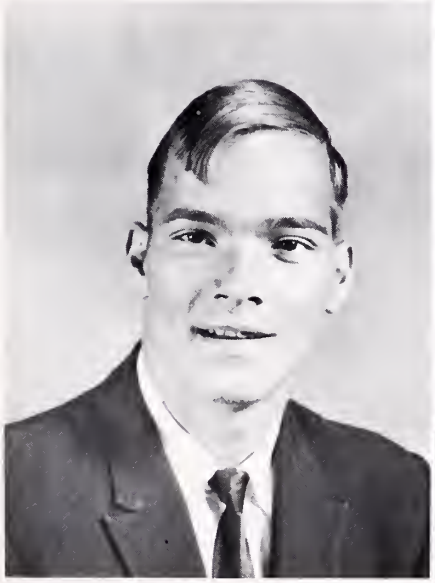

PHILLIP FARMER

DEAN FIELDS

JEANETTE FLETCHER

KATHI FLETCHER

STEVE FLETCHER

BARBARA FOLEY

PAY FOY

KEMPER FULLER

CARSON GILMER

CORNELIA GILMER

MARY SUE GILMER

MONTY GILMER

RODDY GILMER

TOMMY GILMER

EDDIE GLOVER

FLOYCE GLOVIER

JEFF GOBBLE

ELAINE GRIFFITH

PAT HALE

JACKIE HARMON

ANNA HELTON

ANNA HENDRICKSON

GLEN HERBERT

FRANKIE HESS

LAURA HICKS

BENNY HOLMES

BRENDA HOLMES

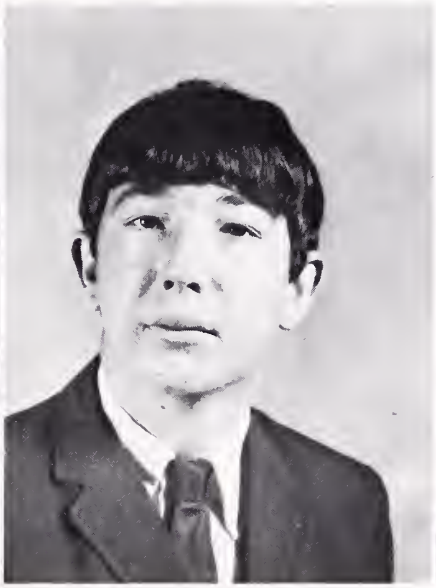

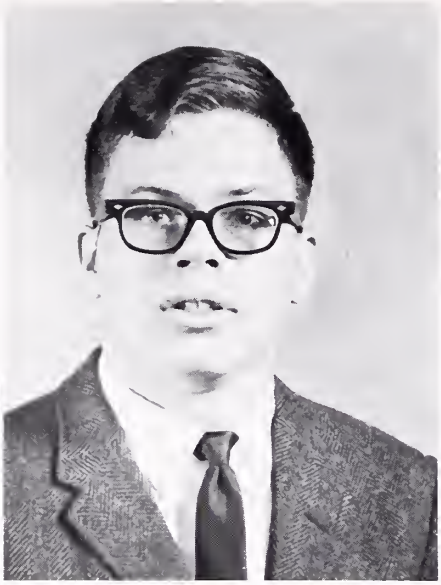

BILLY HONAKER

LUCKIE HOUCHINS

ROGER HOWARD

LOIS HUFFMAN

RICHARD HUGHES

NANCY HURT

THERESA JENKS

BECKY JESSEE

BURKIE JESSEE

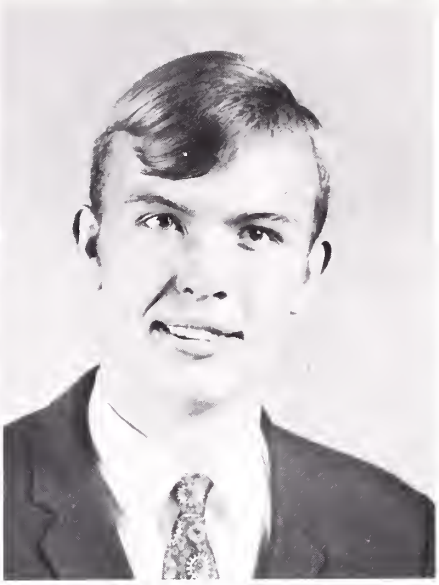

PRISCILLA JESSEE

SKIPPER JESSEE

TERRY JESSEE

KENNETH JOHNSON

FRANKIE JONES

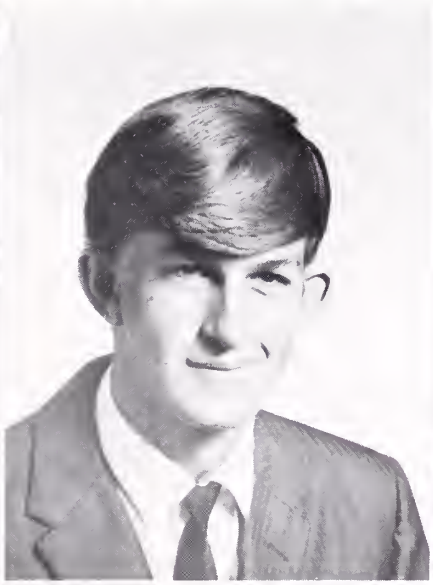

GINNY KISER

JIM KISER

JOHNNY KISER

MORRIS LEE

JOHNNY McCRACKEN

MIKE McDONALD

RODNEY McGLOTHIN

BARBARA MUTTER

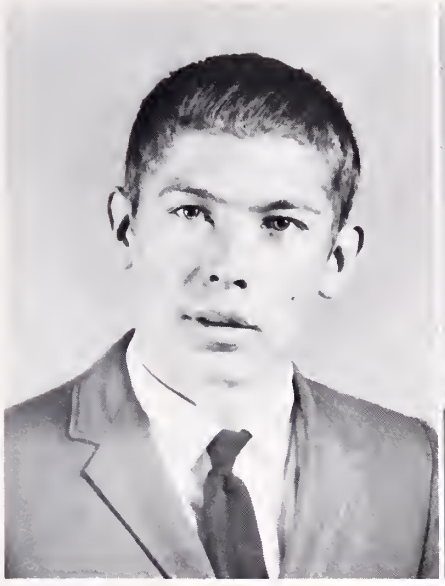

BENNY MUSICK

MIKE MUSICK

JANE PARKS

ARLENE PARRIS

HUNTER PERKINS

SARAH PHILLIPS

PATSY PUGH

ALETA RATLIFF

ERVIN REEDY

GENEVA REYNOLDS

RONNIE ROBERTS

KAY SALYER

STEVE SCHRADER

BECKY SETTLE

KAY SETTLE

SHIRLEY SHEPARD

JUDY SMITH

HERBERT STILTNER

BRENDA STUMP

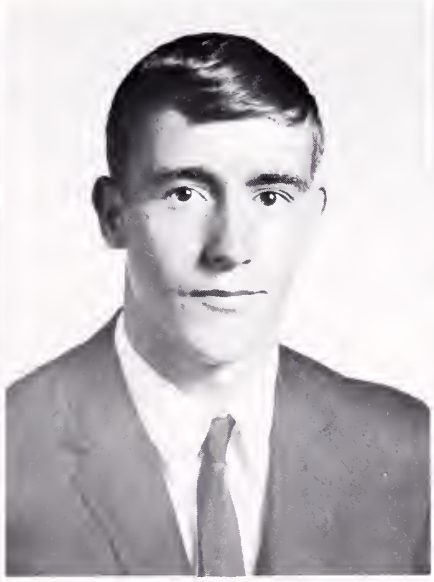

FRED SUTHERLAND

JOHN TALBERT

MIKE TAYLOR

LOLA TERRY

MIKE TIGNOR

WANDA TIGNOR

TEDDY VENCILLE

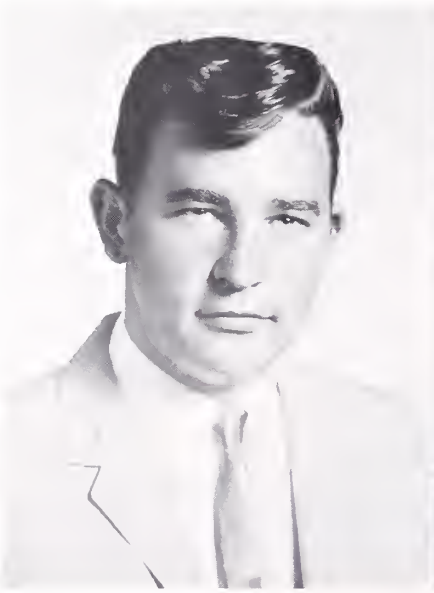

KATHY WALLACE

RICKY WALLACE

JANICE WHITE

RHONDA WHITE

NAOMI WILLIAMS

RONNIE WILLIAMS

DENNIS YOKUM

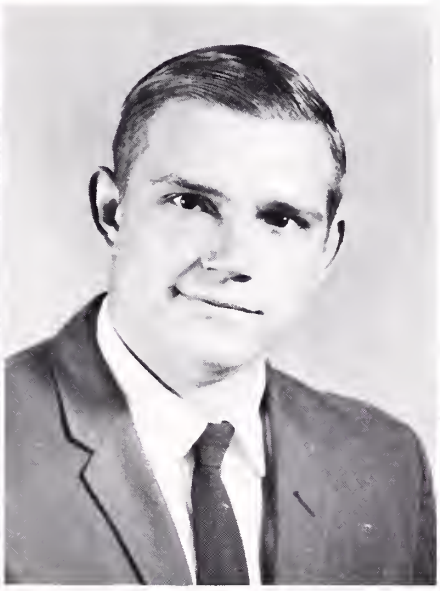

OFFICERS: Dave Reid, President; Patty Garrett, Vice-President; Barbara Jones, Secretary-Treasurer; Gwen Kiser, Reporter.

Juniors

Phil Alderson

Bill Alexander

Buster Allen

Doug Altizer

Ronnie Amos

Janet Blankenship

Debra Bolling

Leah Bolling

Connie Boyd

Sandy Boyd

Gary Burns

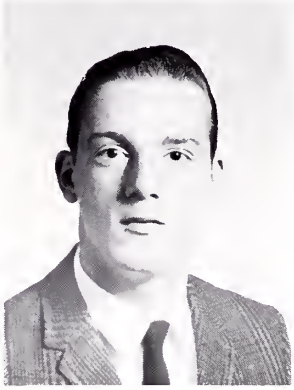

Don Bush

Barbara Carter

Linda Cassell

Debbie Chaney

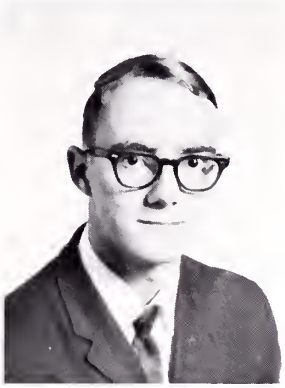

Kenneth Cherry

Linda Clark

Eva Combs

Rosemary Copley

Barbara Cox

Debbie Crabtree

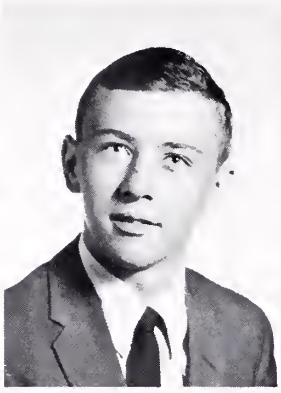

Earl Crist

Bonnie Cumbow

Gwendolyn Dale

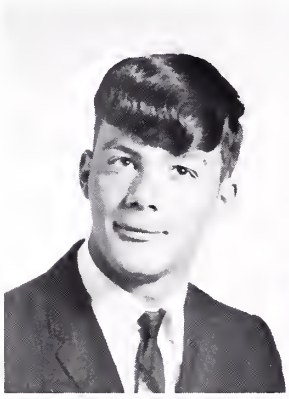

Glenn Durrett

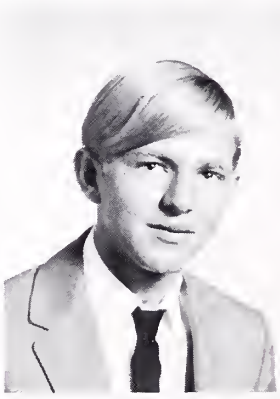

Steve Duty

Walter Duty

Francine Easterly

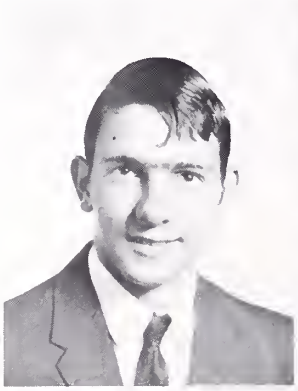

Harry Ferguson

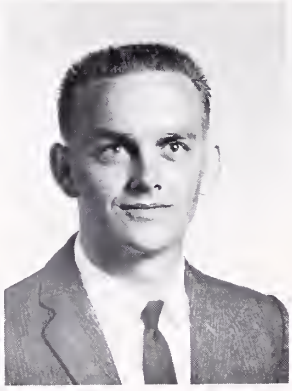

Giles Fields

Russell Fields

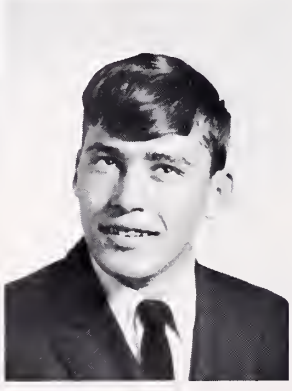

Gary Garrett

Patty Garrett

Linda Gent

Dana Gilbert

Paul Gilmer

Sammy Grey

Ruth Hannah

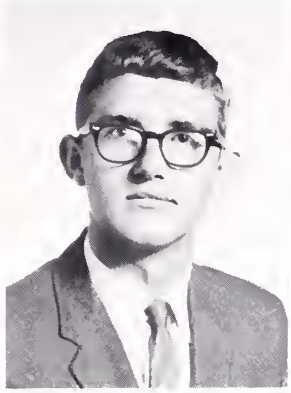

Ricky Harmon

Ronald Harrison

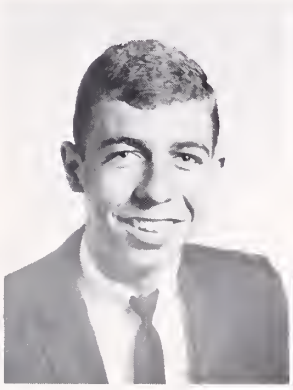

Charles Helton

Glenn Henderson

Linda Herbert

Wayne Herndon

Maggie Hess

James Holmes

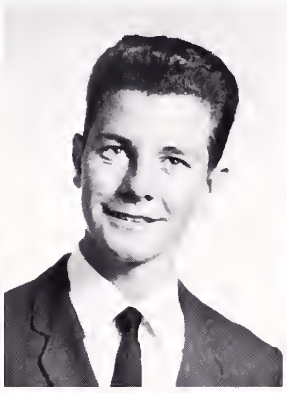

Larry Hughes

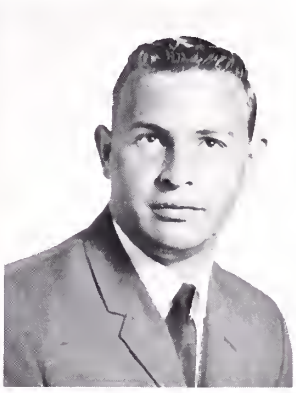

Tom Hughes

Robert Monk

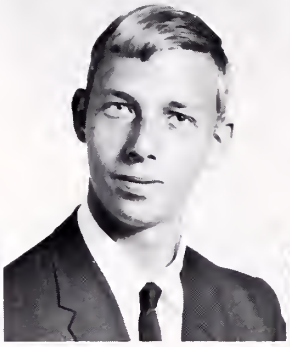
Gene Monk

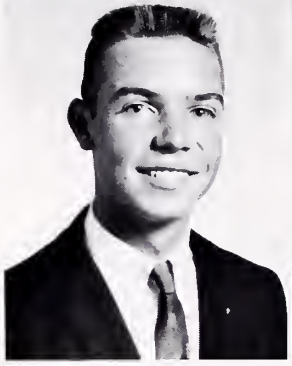
Eugene Mercer

Pat McFadden

Janice McClanahan

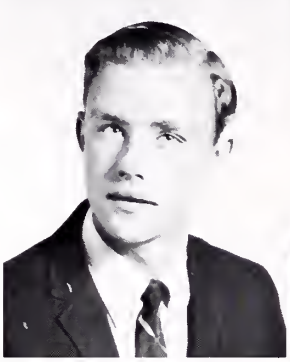
Bobby McCall

Richard Lynch

Clyde Lester

Gwen Kiser

Barbara Jones

Nora Johnson

Kathy Jessee

James Jessee

Joe Jackson

Jean Jackson

Janet Jackson

Donnie Murray

Kenneth Musick

Sandy Norris

Gloria Parks

Kenneth Patrick

Elizabeth Peck

Vickie Penick

Bobby Price

Vivian Price

Deborah Ramey

David Reid

Mary Reynolds

Thomas Scales

Roger Shepard

Rebecca Simmons

Susan Smith

Debra Snead

Raymond Snead

Meritta Steffey

Jeff Sword

Judy Sykes

Hobart Taylor

James Tritt

Johnny Vencill

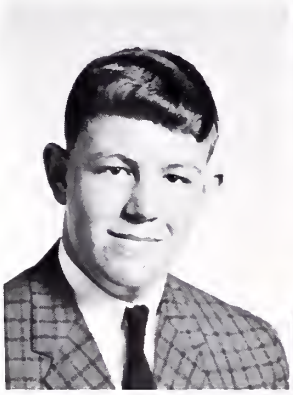
David Warner

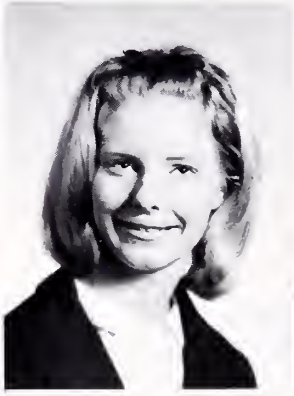
Lynda Watson

Tina Williams

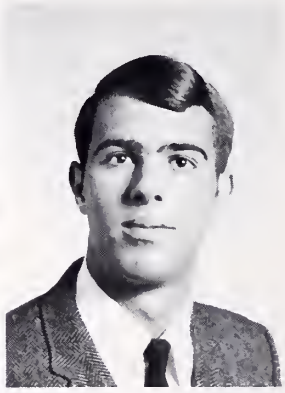
Tim Wilson

Michael Witt

Brenda Sue Wood

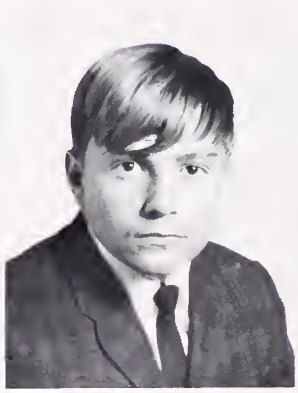
Buster Yates

OFFICERS: Andy Parris, President; C. D. Dye, Vice-President; Mike Skeen, Secretary; Grady Helvey, Treasurer.

Sophomores

Everett Abshire

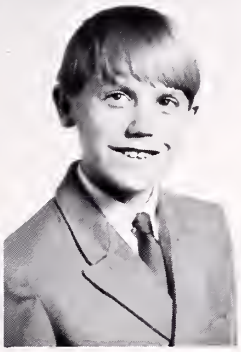
Darrell Altizer

Archie Armstrong

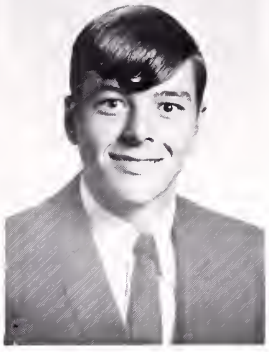
Howard Austin

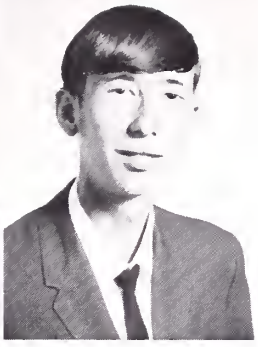
Gerald Barton

Kris Bausell

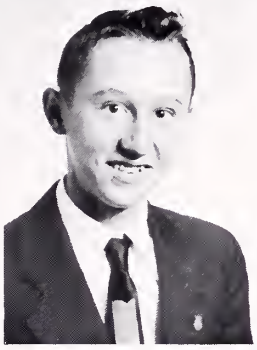
Terry Booher

Jane Boyd

Patricia Breeding

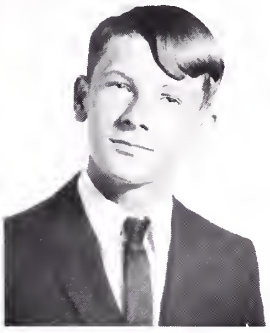
Eddie Brown

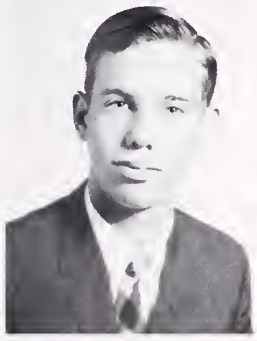
Ronald Buckles

Carol Bussey

Roger Caldwell

Cathy Camper

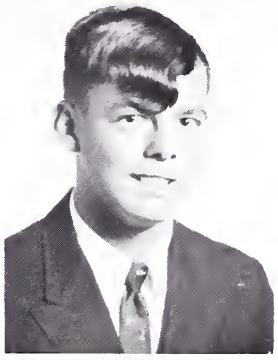
Chris Carrier

Donna Castle

Burton Combs

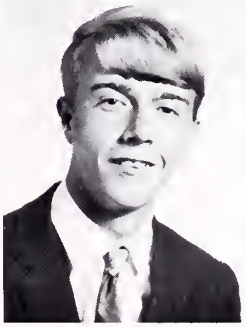
Phillip Combs

Libby Couch

Joan Cox

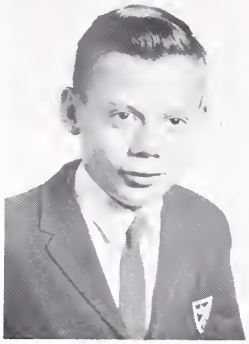
Sammy Crabtree

Darlene Davis

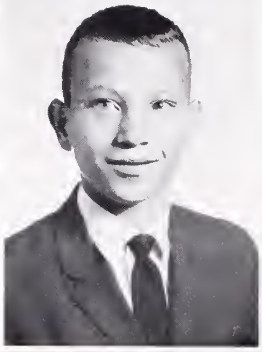
Mike Draughn

C. D. Dye

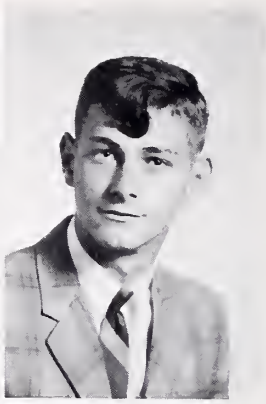
Neal Farmer

Marie Farris

Mark Ferguson

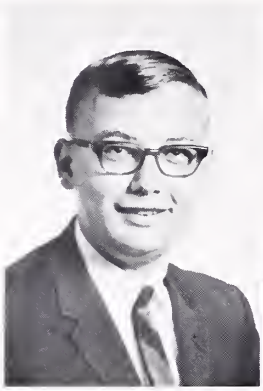
Jerry Fields

Bonnie Fogleman

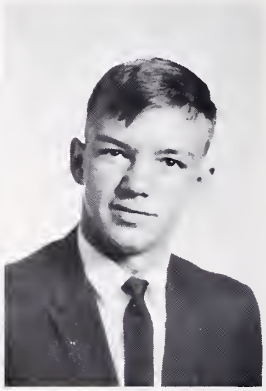
Johnny Fogleman

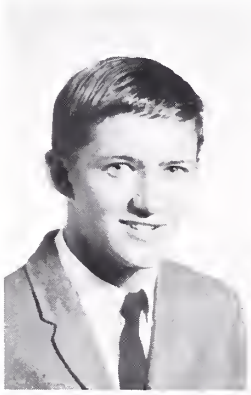
Eddie Fuller

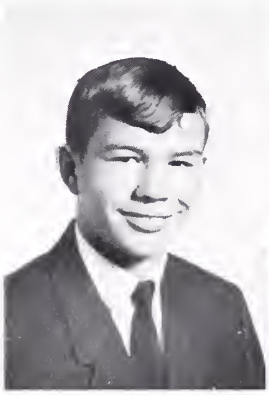
Gary Fuller

Jerry Fuller

Kathy Garrett

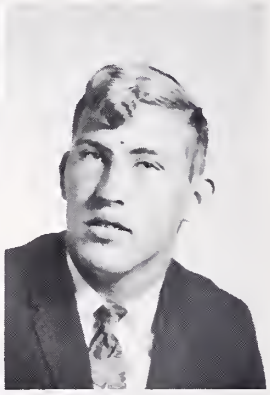
Wayne Garrett

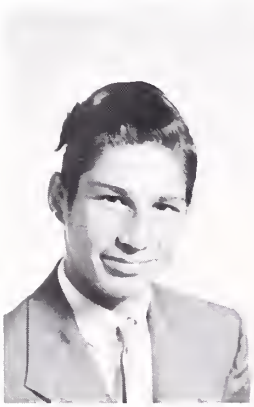
Dennis Gilbert

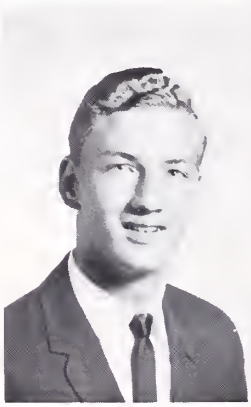
Mike Gilbert

Jan Gilmer

Mike Gilmer

Cathy Glovier

Grady Helvey

Marie Hess

Gladys Hicks

Betty Holmes

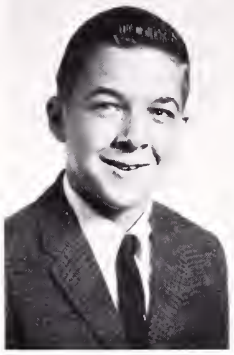
Steve Horton

Kay Howard

Lois Hughes

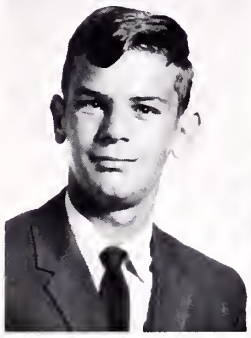
Randall Jessee

Sandra Jessee

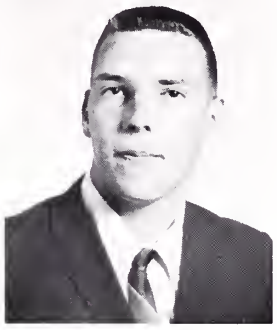
Sammy Jones

Judy Kegley

Maryann Keys

Rosella King

Ronnie Kirk

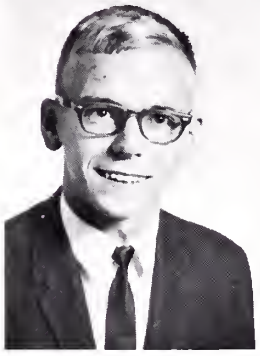
Roy Kiser

Betty Lampkin

Brenda Lasley

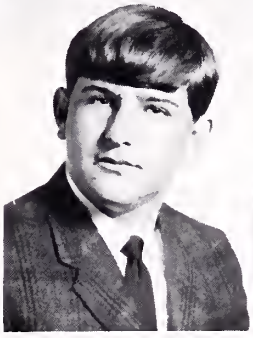
Rodney Lester

John Levicki

Phyllis Lyons

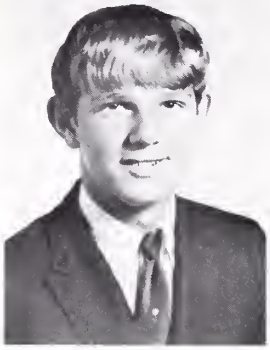
Eddie Mamoran

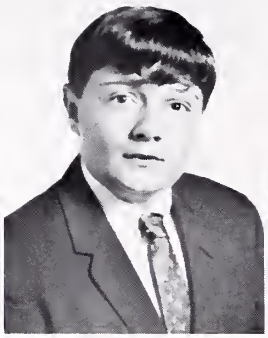
Raymond McFarland

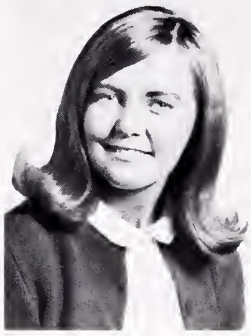
Vickie McGlothlin

Diana McNew

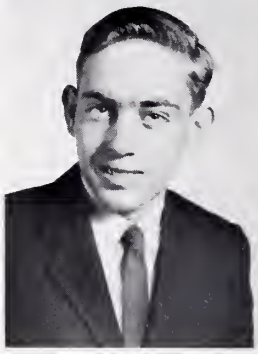
John Meade

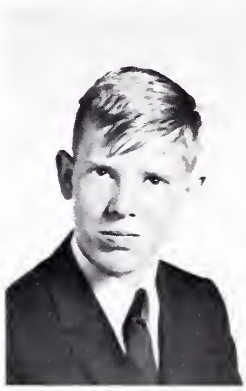
John Meade

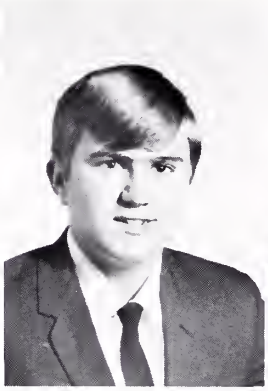
Garnet Musick

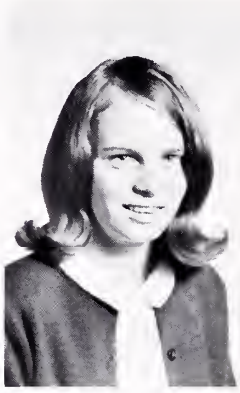
Kathlene Musick

Ann Ott

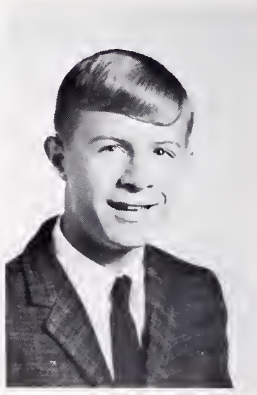
Andy Parris

Nancy Peay

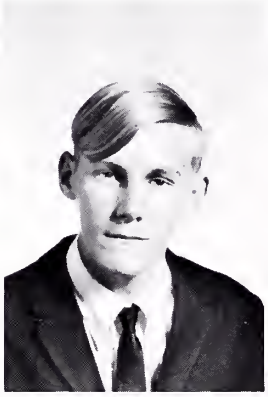
David Price

Wanda Price

Kay Pyle

Connie Ray

Mary Richardson

Dorothy Robins

James Robinson

Sharon Robinson

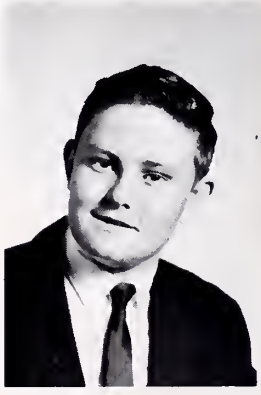
Tommy Robinson

Donna Rose

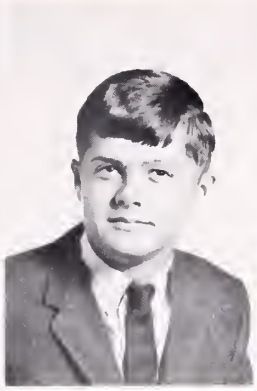
Mike Skeen

Cathy Smith

Frances Smith

Betty Snead

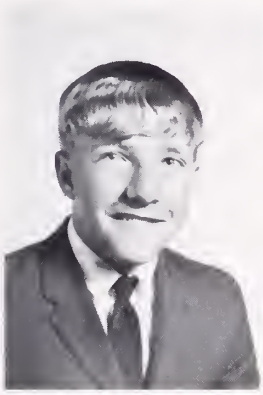
Butch Stoots

Carl Tankersly

Deborah Taylor

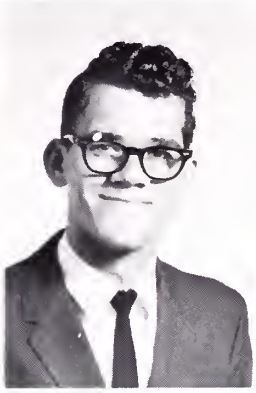
Jerry Taylor

Pam Thomas

Ricky Thompson

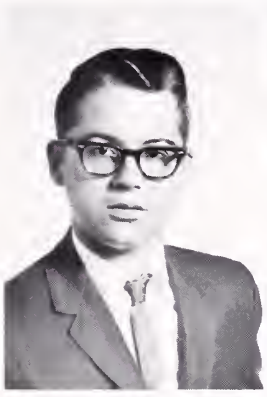
Trigg Tignor

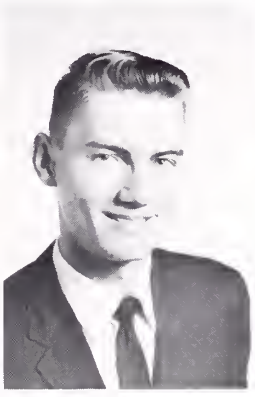
Elmo Warner

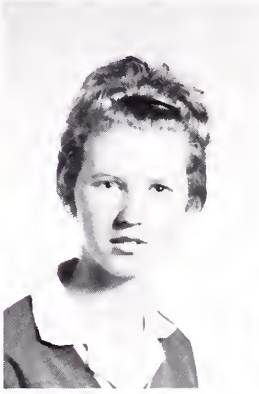
Carol Sue White

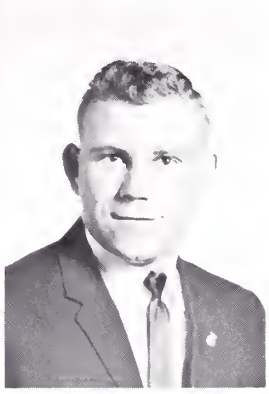
Dennis Williams

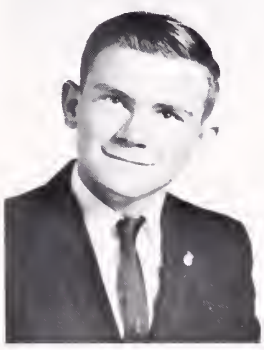
Ronnie Williams

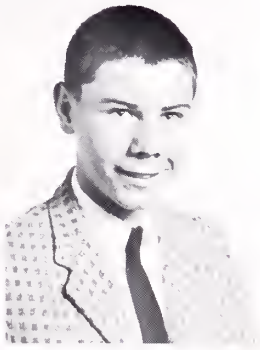
David Yates

OFFICERS: John Edge, President; Ann Whited, Vice-President; Tom Bondurant, Secretary; Roger Smith, Treasurer.

Freshmen

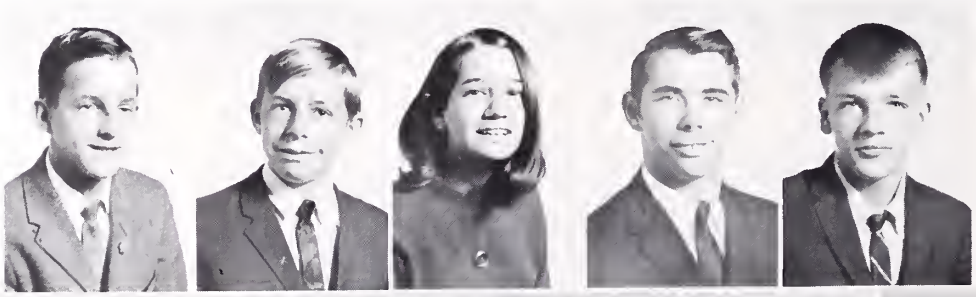

Abshire, John
Allen, Douglas
Bausell, Jill
Beavers, Charlie
Bevins, David

Boardwine, Kathy
Boardwine, Loretta
Bolling, Susan
Bondurant, Tom
Booher, Terry
Boothe, Liddia

Boothe, Delphia
Bowen, George
Boyd, C. L.
Boyd, Melissa
Breeding, Jan
Brommer, Dan

Burke, Orpha Lou
Bush, Larry
Campbell, Billy
Campbell, Ted
Chandler, Richard
Carter, Sue

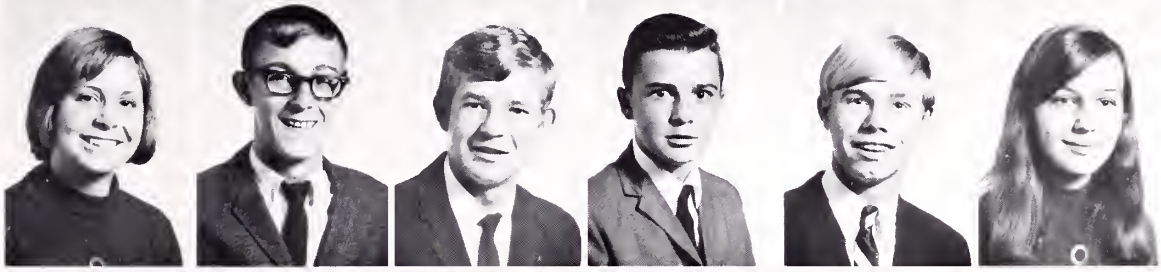

Castle, Vickie
Chaffin, Richard
Cook, Henry
Crabtree, Frances
Creech, La Vel
Dilks, Debbie

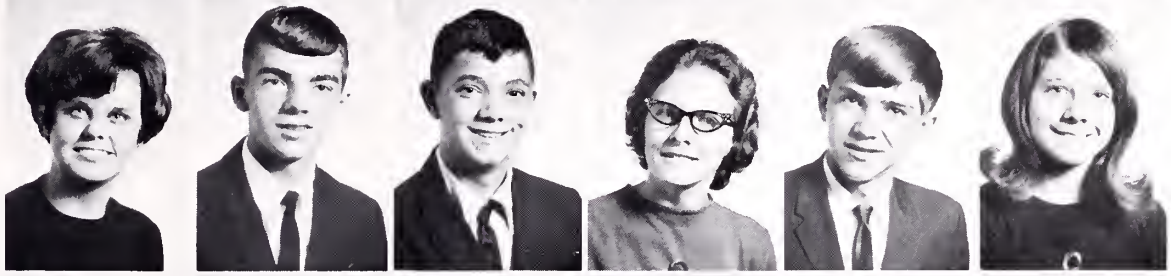

Dye, Ruth
Easterly, Carolyn
Edge, John
Farmer, Henry
Farmer, Leonard
Farris, Martha

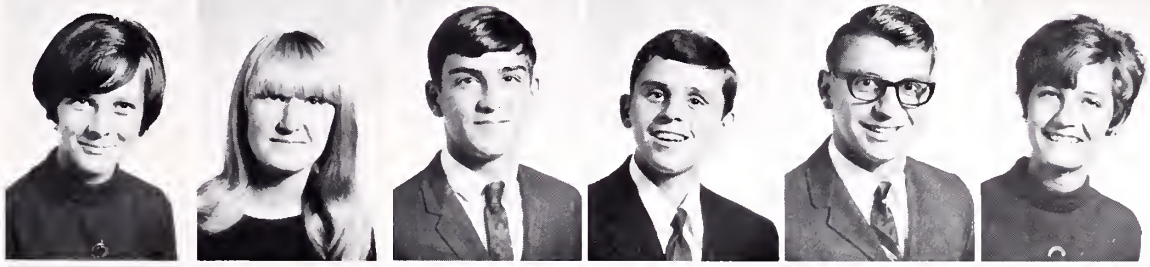

Ferguson, David
Fields, Joyce
Fields, Wanda
Finney, Howard
Gent, Rita
Gilmer, Margaret

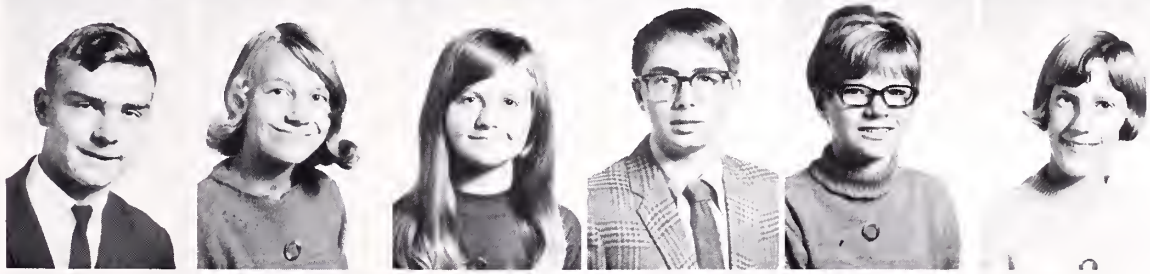

Glovier, Curtis
Glovier, Ida
Glover, Larry
Hagy, Roger
Harmon, Linda
Harris, Mary Ann

Hawkins, Jerry
Helton, Ronnie
Hendrickson, Danny
Herbert, Sandra
Hicks, Kathy
Huff, David

Hughes, Betsy
Hughes, Joyce
Jackson, Carolyn
Jackson, Charles
Jackson, Dwight
Jenks, Paul

Jessee, David
Jessee, William
Johnson, Brenda
Jones, Edgar
Jones, Joe
Jones, James

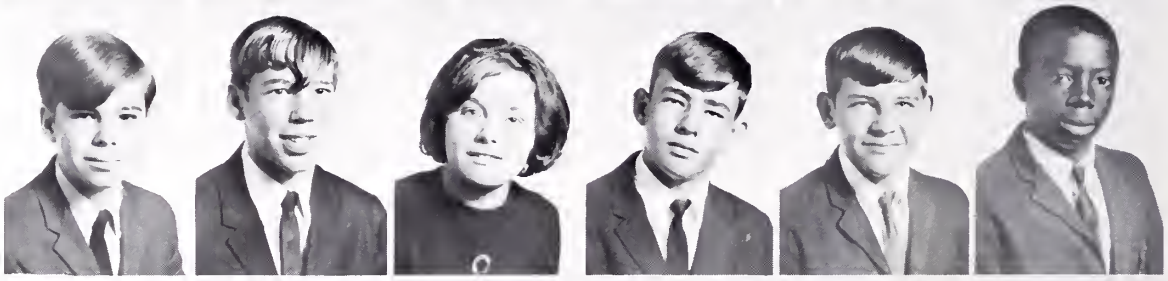

Keene, Lyn
Kegley, Alisa
Kegley, Gene
Kegley, James
Kiser, Joe
Kiser, Lawrence

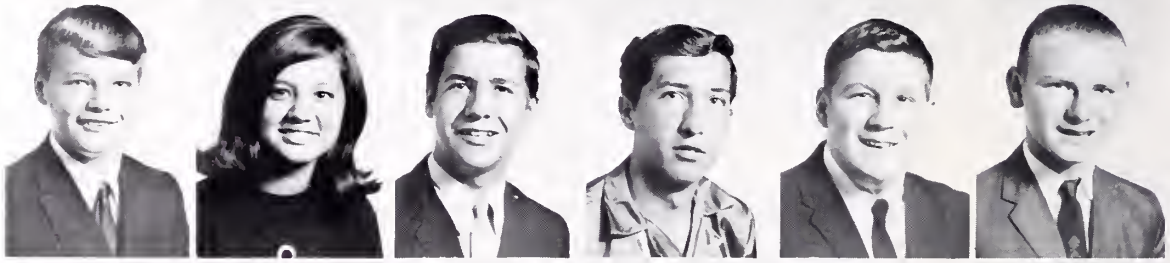

Lampkins, Margaret
Lasley, Penny
Lynch, Ellen
McFarlane, Linda
Meade, Billy
Mitchell, Larry

Monk, Kathy
Nash, Judy
Osborne, Lester
Pannell, Hershal
Patrick, Eddie
Peay, Jane

Phelps, Deborah
Price, Giles
Price, Ravonda
Puckett, Gail
Ray, Sharon
Rhea, Ronnie

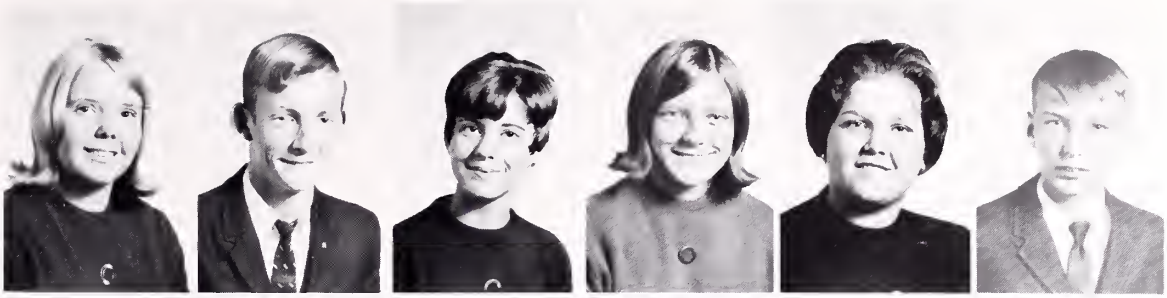

Salyer, Gary
Scales, Charlotte
Senter, Eric
Settle, Sarah
Sexton, Billy
Shepherd, Priscilla

Simmons, Mike
Skeen, Albert
Smith, Ann
Smith, Roger
Snead, Vickie
Stallard, Janice

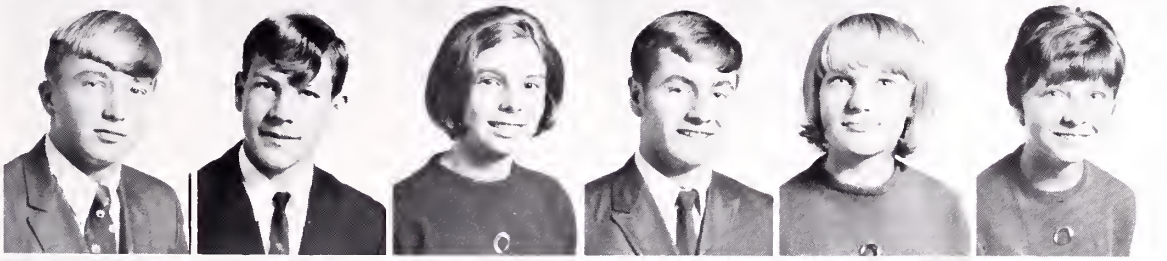

Stoots, Connie
Sword, David
Sword, Freddie
Sword, Gary
Sykes, Barbara
Walls, Allison

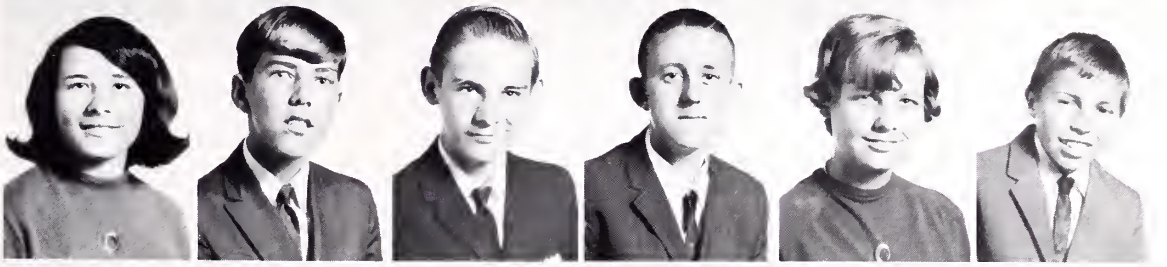

Webb, Billy
White, Alan
White, Dyanne
White, Glenda
White, James
White, Michael

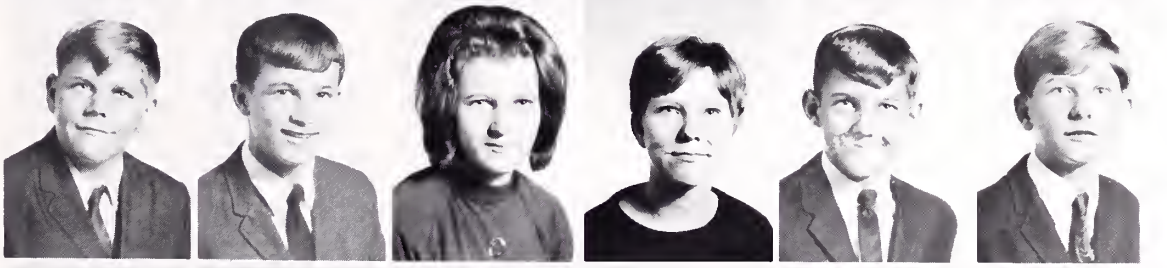

White, Shelby
Whited, Ann
Williams, Angela
Williams, Mary
Wilson, Barbara
Wright, Jan

OFFICERS: Steve Mamoran, President; Cheryl Cummings, Vice-President; Mike Talbert, Secretary-Treasurer.

Eighth Grade

Abolin, Debby
Alexander, Danny

Anderson, Steve
Ball, Wayne
Barnett, Billy
Beavers, Darrell
Boardwine, Lois
Boardwine, Ronald

Bolling, Cherie
Bolling, Susan
Bondurant, Betsy
Booher, Diane
Boothe, Mary Lou
Breeding, Richard

Britt, James
Bush, Ronnie
Campbell, James
Camper, Patricia
Carter, Becky
Cartwright, Debby

Chaney, Dickie
Cherry, Sandra
Clark, Carol
Clark, Danny
Clevinger, Diane
Cook, Nadine

Cook, Royce
Cox, Cathy
Cox, Debbie
Cox, Jeanette
Cummings, Cheryl
Davis, Denice

Davis, Kim
Davis, Nina
Doti, Tony
Duberry, Frances
Duty, Rebecca
Duty, Tommy

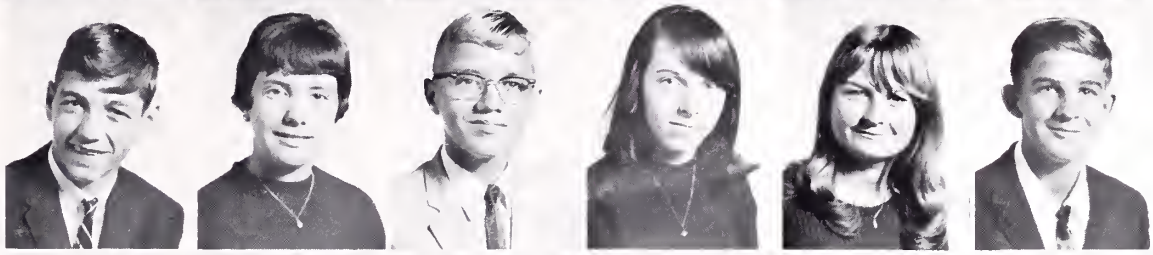

Ferguson, Barbara
Ferguson, Carter
Ferguson, Debra
Fields, Clinton
Finney, Beverly
Fleenor, Patricia

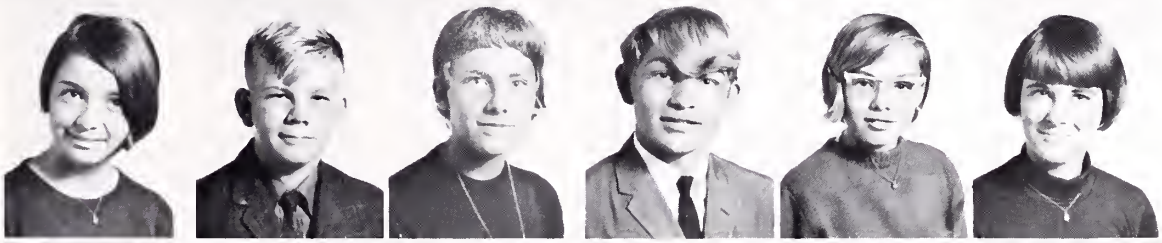

Fletcher, Scotty
Garrett, David
Gilmer, Ann
Glover, Angela
Gray, Patty
Groce, Brenda

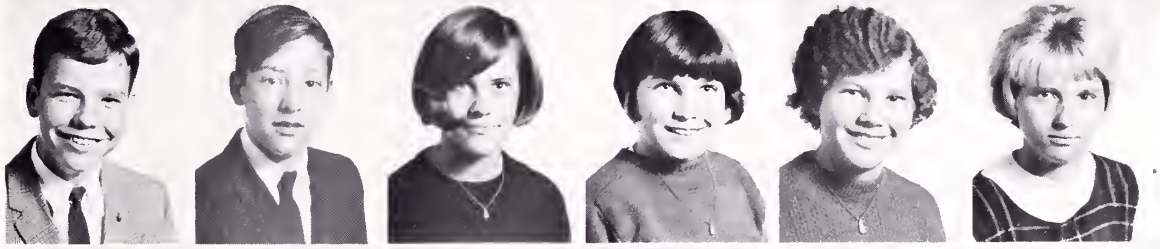

Hall, Eddie
Hall, Helen
Harless, David
Harold, Steven
Harr, Kathy
Harrington, Charlotte

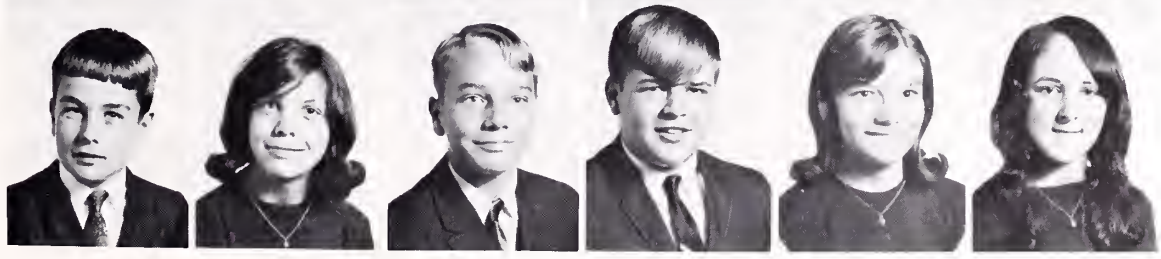

Helton, Retha
Henderson, Cathy
Hess, Mary Ann
Hess, Yvonne
Holmes, Leona
Hooker, Barry

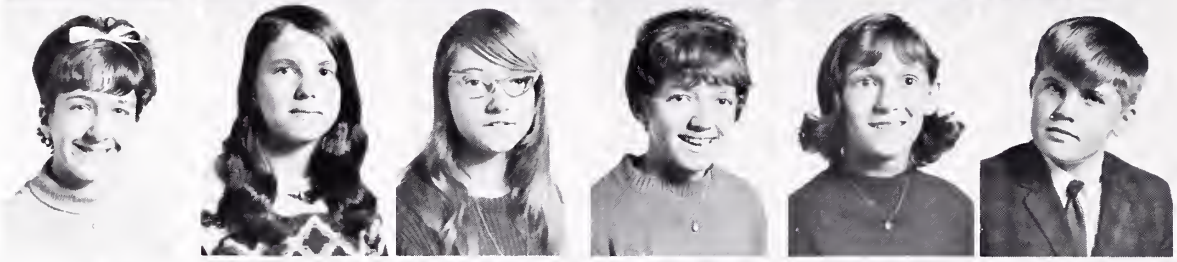

Horton, Pat
Howard, Theresa
Hughes, Joan
Jackson, Patricia
Jessee, Debbie
Jessee, Johnny

Jessee, Joy
Jessee, Sheila
Jessee, W. B.
Johnson, Shirley
Johnson, Van
Jones, Douglas

Jones, Terry
Kegley, Deborah
Kegley, Nancy
Ketron, Frank
King, Wanda
Lampkins, Billy

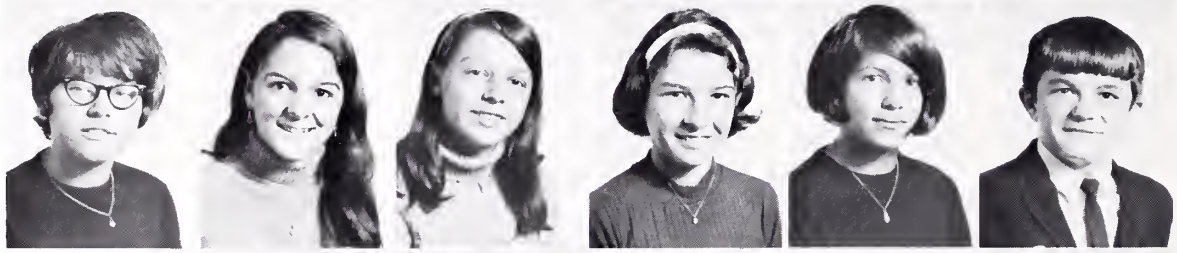

Lasley, Barbara
Lasley, Jane
Lester, Sandra
Lettral, Debra
Lynch, Martha
Mamoran, Steve

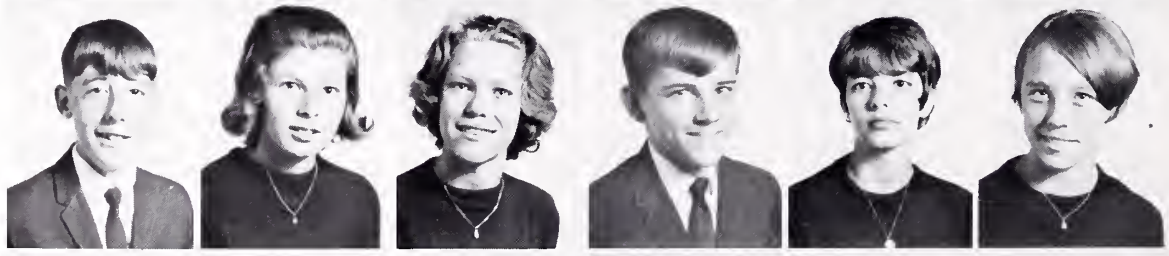

McNew, Mike
McNew, Nikki
McReynolds, Delores
Meade, Bufford
Messer, Gerry
Miller, Yvonne

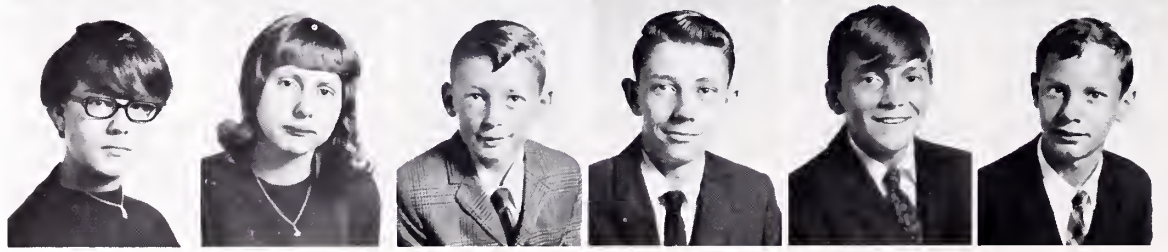

Minnick, Rhonda
Monk, Lillian
Monk, Tommy
Monk, William
Moore, Gary
Musick, Gary

Odum, Lynn
Osborne, Pamela
Ott, John
Penick, Kevin
Phillips. David
Price, Dickie

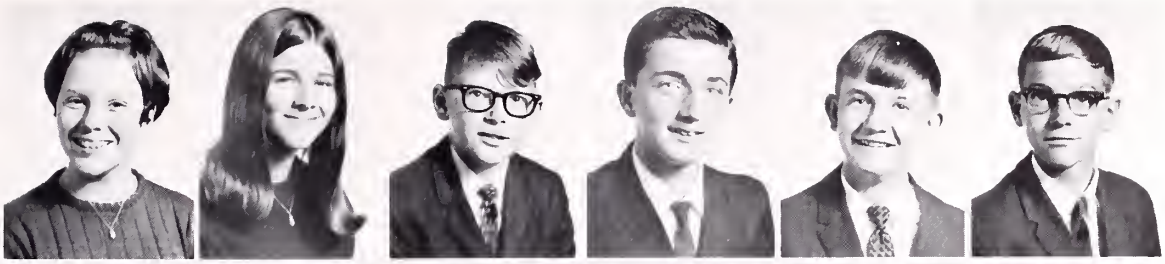

Purcell, Nina
Ray, Carolyn
Ray, Steve
Ring, Jackie
Robins, David
Settle, Ann

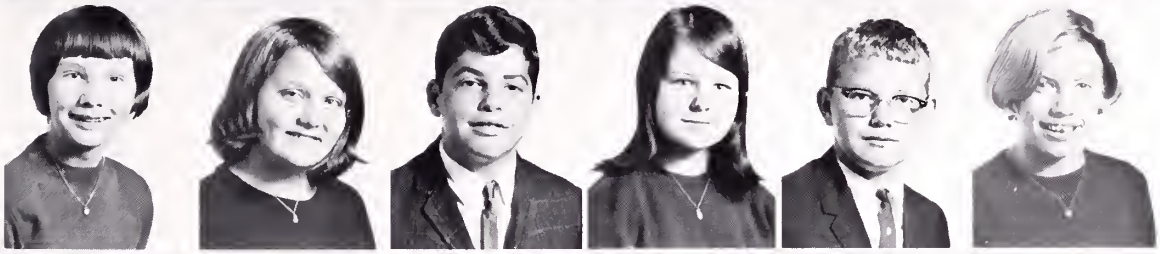

Shepard, Raymond
Shrader, Timothy
Slack, Bobbie
Smith, Denice
Smith, Greg
Stallard, Joanne

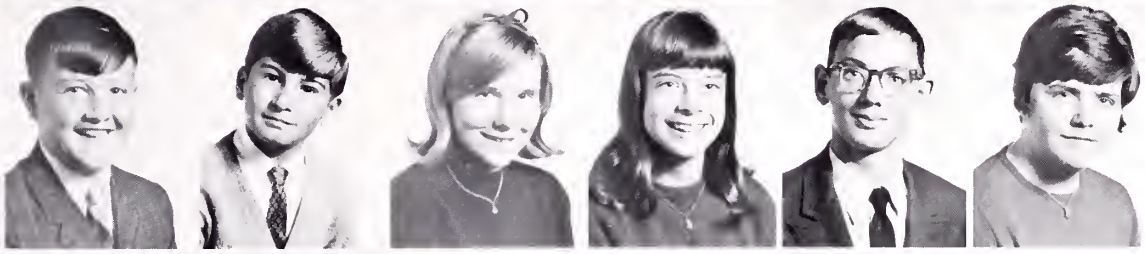

Statzer, Nancy
Stiltner, Anita
Stiltner, Mary
Stinson, Joey
Stinson, Joyce
Stinson, Theresa

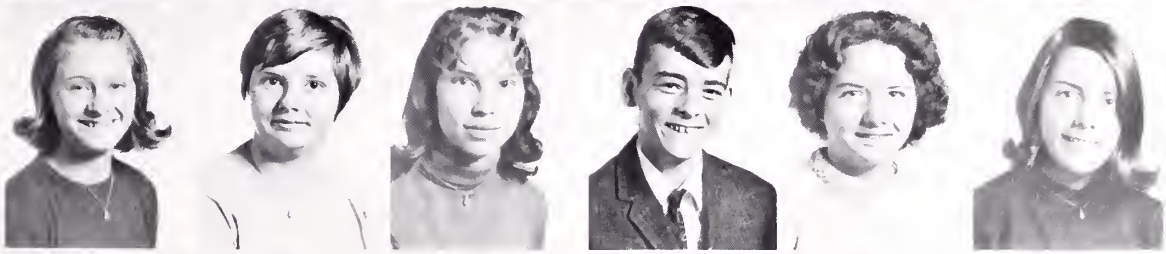

Strader, Randy
Talbert, Mike
Taylor, Sharon
Tuggle, Eula
Tuggle, Larry
Tuggle, Rosa

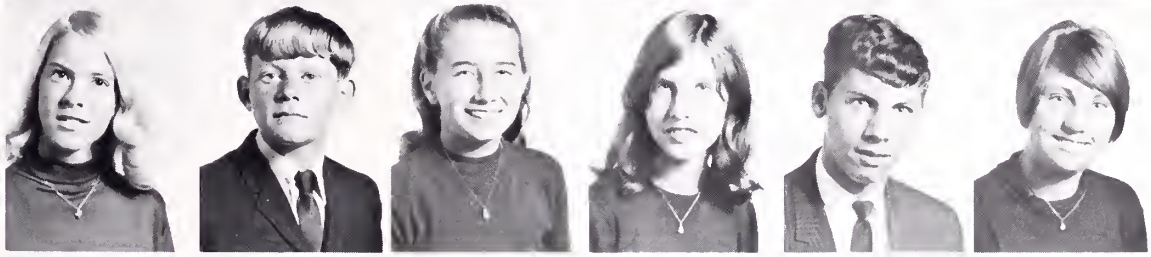

Vencille, Bobby
Vencille, Christine
Walls, James
Walsh, Joy
Warner, Deborah
Watkins, Sandy

Webb, Jimmy
White, Brenda
Whited, Jeanette
Whitt, Carolyn
Wilson, Swanson
Wise, Linda

VIEJO
MEXICO
CAFE

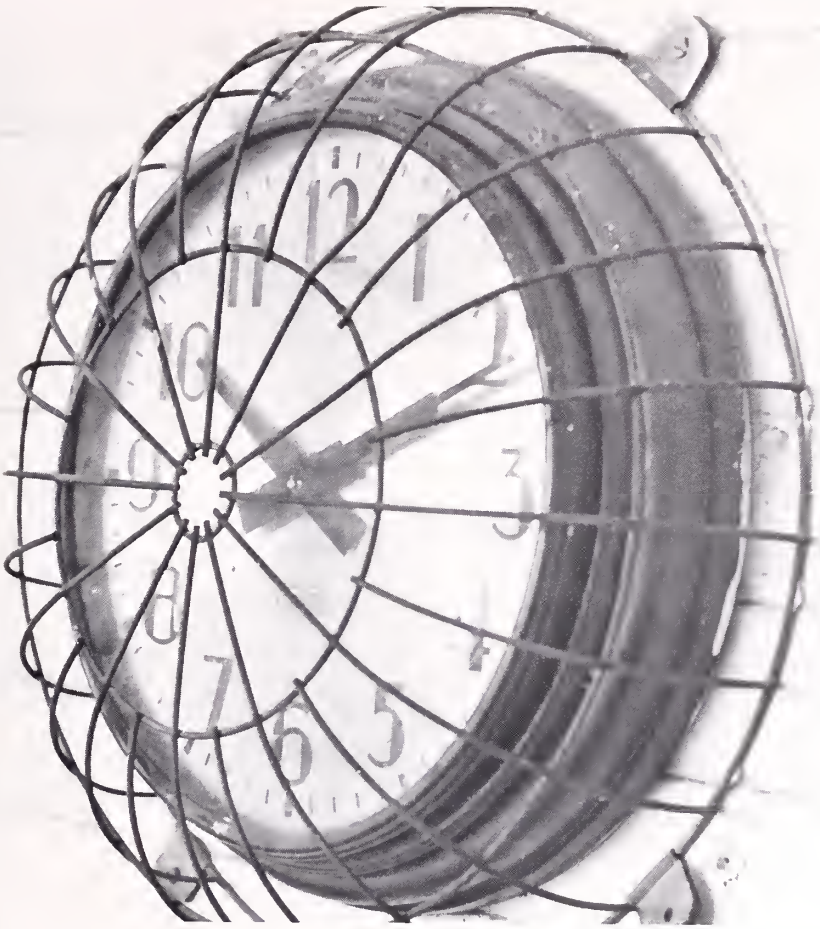

ORGANIZATIONS

Pioneer Staff

DORIS BUNDY
Advisor

NELL HOWARD
Advisor

Rosemary Copley

Debbie Chaney

Patsy Elswick, Editor

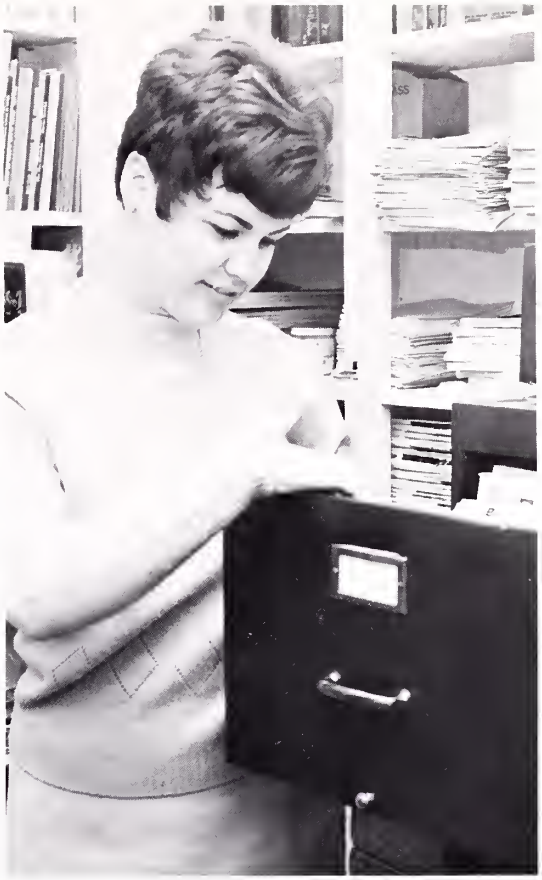

Kathi Fletcher, Editor

Francine Easterly,
Assist. Business Manager

Ginny Kiser, Business Manager

Gwen Kiser, Assist. Editor

SCA

FIRST ROW: Arlene Parris, Ann Settle, Jan Gilmer, Steve Mamoran, James Britt, Dickie Chaney. SECOND ROW: Wanda Tignor, Gwen Kiser, Jackie Ring, Steve Capelli, Jerry Hawkins, Jerry Taylor. THIRD ROW: Patty Garrett, Leah Bolling, Denise Smith, Roger Howard, Mike Gilmer, John Edge. FOURTH ROW: Ida Glovier, Debbie Bolling, Debbie Chaney, Dave Reid, Andy Parris. FIFTH ROW: Elaine Griffith, Ann Whited, Roger Smith, Tom Bondurant. SIXTH ROW: Mr. Charles Childress, Sponsor, Richard Hughes, Robert Monk, John Talbert, Roddy Gilmer, Burkie Jessee, Glen Durrett, Gary Burns, Miss Blanche Campbell, Sponsor.

Kathi Fletcher, Secretary; Jeff Sword, Vice-President.

Tom Bowen, President

National Honor Society

Burkie Jessee, President; Mr. Bill Cross, Sponsor.

Gwen Kiser, Secretary; Kay Evans, Vice-President.

FIRST ROW: Glen Durret, Tom Bowen, Mike Gilmer, John Levicki, Dennis Gilbert, Vicki McGlothlin, Roger Howard. SECOND ROW: Jean Jackson, Wanda Tignor, Ginny Kiser, Francine Easterly, Linda Cassell, Kathy Musick, Brenda Lasley, Dave Reid. THIRD ROW: Mike Skeen, Grady Helvey, Andy Parris, C. D. Dye, Becky Jessee, Carson Gilmer, Bonnie Fogleman, Elaine Griffith, Francis Smith, Richard Hughes.

FIRST ROW: Kay Settle, Kay Evans, Priscilla Jessee, Barbara Foley. SECOND ROW: Mary Sue Gilmer, Nancy Hurt, Pat Hale, Cathy Jessee, Barbara Jones, Janice McClanahan. THIRD ROW: Becky Simmons, Aleta Ratliff, Linda Watson, Nancy Adams, Janet Blankenship, Rosemary Copley, Nene Gilmer, Bonnie Cumbow.

Senior Tri-Hi-Y

FIRST ROW: Becky Jessee, Vice-President; Elaine Griffith, President; Becky Settle, Secretary. SECOND ROW: Carson Gilmer, Treasurer; Francine Easterly, Historian; Mrs. Lucy Gilmer, Advisor; Patty Garrett, Chaplain.

Hi-Y

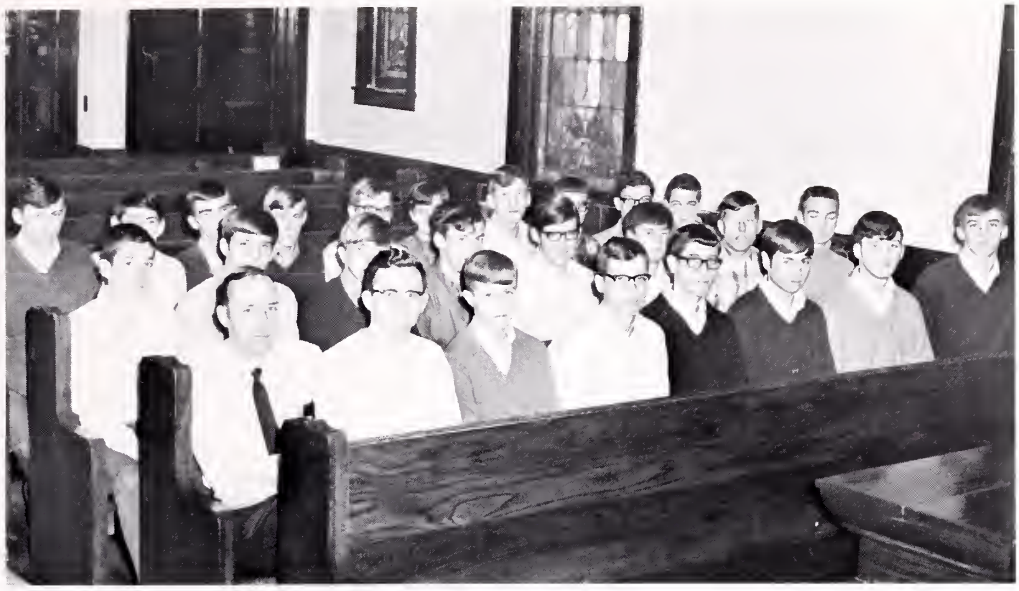

FIRST ROW: Mr. Paul Helvey, Sponsor; Gary Burns, President; Andy Parris, Vice-President; Grady Helvey, Secretary; Mike Gilmer, Treasurer, R. Smith, G. Durrett, J. Tritt. SECOND ROW: D. Chaney, T. Bondurant, M. Simmins, C. Carrier, R. Gilmer, D. Reid, J. Vencille, E. Mercer. THIRD ROW: R. Monk, J. Levicki, R. Chafin, D. Price, C. Dye, M. Skeen, J. Jessee, R. Thompson, M. Gilmer, S. Horton.

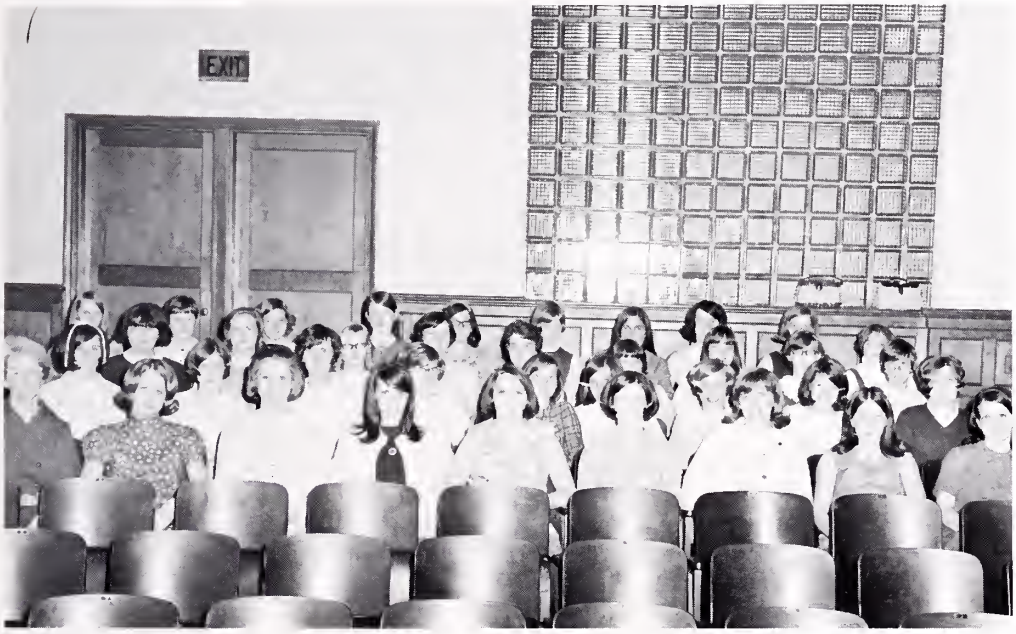

Junior Tri-Hi-Y

FIRST ROW: Mrs. Alma Buckles, Sponsor; Jan Gilmer, President, Ann Whited, Vice-President; Kay Howard, Secretary; Bonnie Fogleman, Chaplain, Betsy Hughes, Nancy Peay, Susan Bolling, Melissa Boyd. SECOND ROW: Patty Camper, Ravonda Price, Jane Peay, Ann Ott, Janette Cox, Ann Gilmer, Ann Settle, Martha Lynch, Brenda White. THIRD ROW: Brenda Lasley, Debbie Taylor, Cathy Henderson, Chris Vencille, Debra Lutrell, Sandy Herbert, Denise Smith, Cheryl Cummings, Sandy Watkins. FOURTH ROW: Catherine Musick, Lynn Odum, Anita Stiltner, Jackie Ring, Ida Glovier, Meg Gilmer, Jan Breeding, Connie Stoots, Sara Settle, Loretta Boardwine.

FIRST ROW: Mrs. Julia Bundy, Advisor; W. B. Jessee. SECOND ROW: Skipper Harless, Pam Thomas, Ann Smith, Gail Puckett. THIRD ROW: Rhonda Mennick, Barbara Foley, Barbara Cox, Alisa Kegley, Nancy Adams, Loretta Boardwine. FOURTH ROW: Deborah Cartwright, Vicki McGlothlin, Jane Boyd, Francis Smith, Barbara Carter, Sara Settle, Sandy Herbert, Betsy Bondurant. FIFTH ROW: Tim Wilson, John Meade, Clyde Lester, Kenneth Cherry, Larry Hughes, Linda McFarlane, Ravonda Price, Barbara Wilson, Connie Stoots, Chris Bausell. SIXTH ROW: Lester Osborne, Gloria Parks, Linda Gent, Sandy Jessee, Betty Snead, Connie Rhea, Delphia Boothe, Margaret Lasley, Judy Nash, Nina Davis, Priscilla Shepard, Nina Purcell. SEVENTH ROW: Henry Cook, Month Gilmer, Dickie Price, Steve Duty, Cathy Garrett, Cathy Camper, Leonard Farmer, Joyce Hughes, Brenda Lasley, Charlotte Scales, Lavel Creech, David Price, Joy Walsh, Ann Jackson, Sue Carter, Rita Gent.

French Club

OFFICERS: Nancy Peay, Vice-President; Patty Garrett, President.

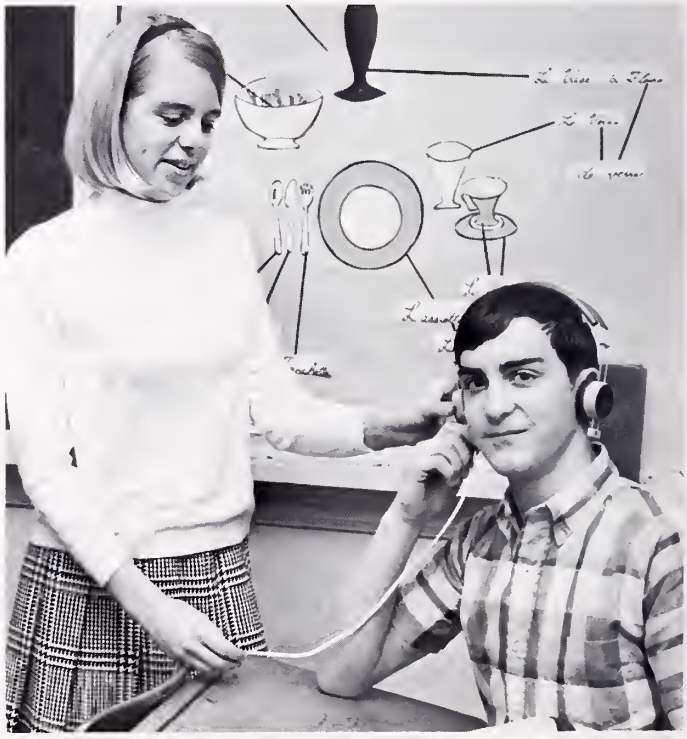

OFFICERS: Debbie Ramey, Treasurer; John Edge, Secretary.

Los Conquistadores

FIRST ROW: Mrs. Jo Hanson, Advisor; Ann Whited, President; Cathy Jessee, Vice-President; Jan Breeding, Vice-President; Mike Gilmer, Vice-President; John Levicki, Linda Herbert. SECOND ROW: Ida Glovier, Ann Ott, Jane Peay, Debbie Dilks, Kathy Boardwine, Donna Rose, Cathy Smith, Kay Pyle. THIRD ROW: Richard Chafin, Roger Smith, Tom Bondurant, David Sword, Danny Henderson, Lynn Keene, Martha Lynch, Ann Gilmer. FOURTH ROW: John Abshire, Jerry Hawkins, Larry Mitchell, Buddy Gilmer, Doug Altizer, Andy Parris, Roger Caldwell, Darrell Altizer, Philip Combs. FIFTH ROW: Roy Kiser, Allen White, Eric Senter, Vicki Snead, Ellen Lynch, Wanda Fields, Angela Williams, Susan Bolling, Betsy Hughes. SIXTH ROW: Sandy Watkins, Janice McClanhan, Mary Ann Keys, Tommy Warner, Jerry Fields, Raymond Shepard, Benny Musick, Ricky Thompson, Gerald Barton, David Yates. SEVENTH ROW: David Reid, Bonnie Fogleman, Jan Gilmer, Donna Castle, Cheryl Cummings, Denise Smith, Henry Farmer, Mark Ferguson, Mike Simmons, Garnett Musick. EIGHTH ROW: Chris Carrier, Kay Howard, Melissa Boyd, Meg Gilmer, James Robinson, Sammy Jones, George Bowen, Kevin Pennick, Scottie Fletcher, David Jessee.

Future Teachers of America

FIRST ROW: Miss Margaret Barr, Advisor; Linda Herbert, Gloria Parks, Leah Bolling, Miss Jo Hanson, Advisor; SECOND ROW: Teresa Jenks, Sally Bolling, Ruth Hannah, Francis Smith. THIRD ROW: Judy Smith, Kutrena Davis, Eva Combs, Linda Watson. FOURTH ROW: Janice White, Barbara Mutter, Rosemary Copley, Rhonda White, Gwen Kiser.

Arleen Parris, President; Janet Blankenship, Vice-President.

Cathy Glovier, Treasurer; Darlene Davis, Historian; Janet Jackson, Secretary.

Future Farmers of America

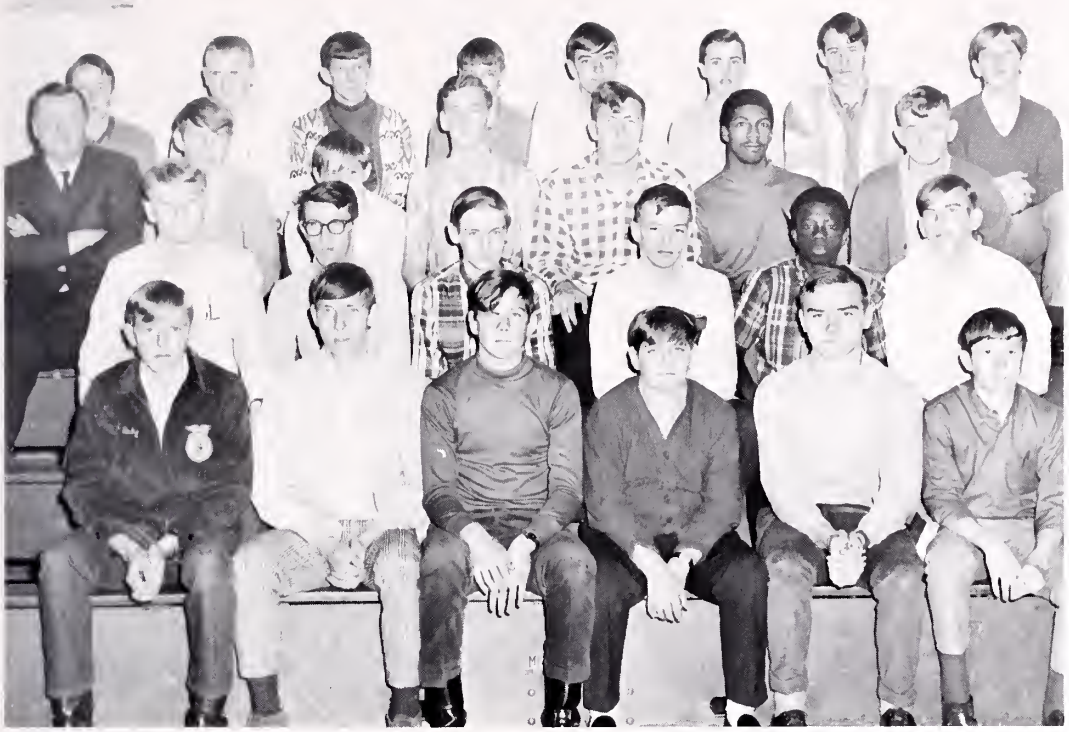

FIRST ROW: Steve Duty, Gene Monk, Albert Skeens, Billy Webb, David Ferguson, C. L. Boyd. SECOND ROW: Jim Kiser, Carlos Wolfe, Fred Sword, Johnny Ferguson, Joe Jones, Curtis Golvier. THIRD ROW: Mr. J. T. Skeens, Sponsor; Mike Gilbert, Douglas Allen, Mike Gilbert, Wayne Garrett, Thomas Scales, Billy Campbell. FOURTH ROW: Gary Sword, Lawrence Kiser, James White, Ronald Rhea, Billy Meade, Ted Campbell, Terry Booher, Mike White.

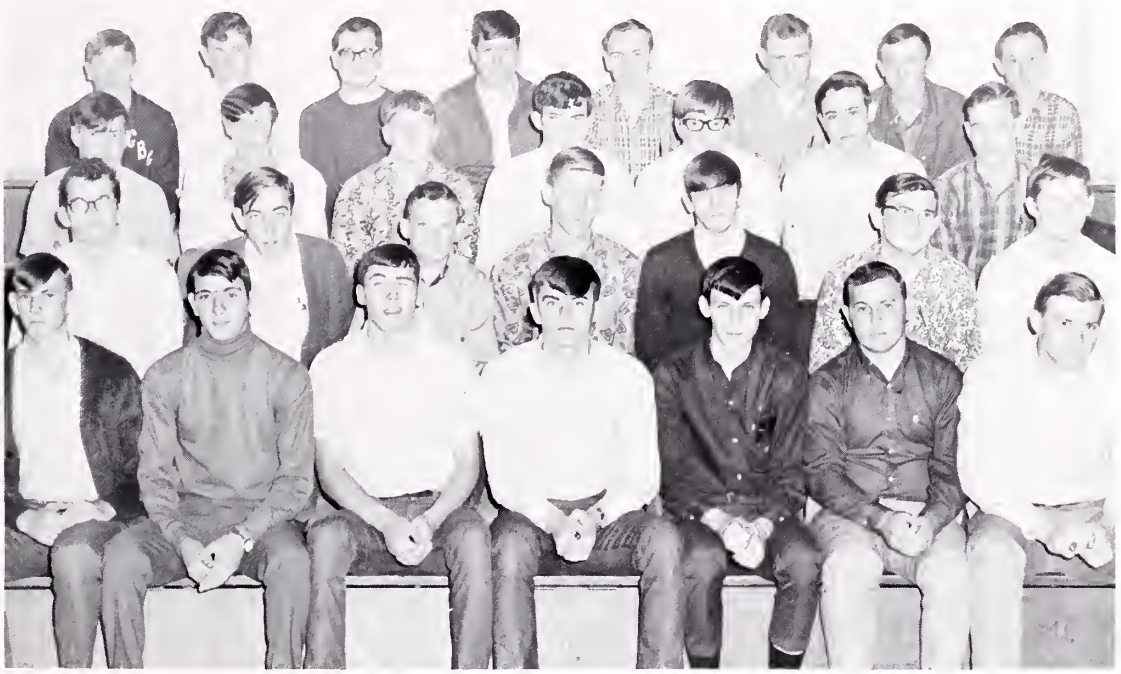

FIRST ROW: Sammy Gray, Harry Ferguson, Gary Garrett, Bobby Price, Raymond Snead, Tommy Hughes, Ronnie Williams. SECOND ROW: Jerry Taylor, John Scott, Samuel Crabtree, Carl Tankersly, Kenneth Patrick, Randy Williams, Eddie Fuller. THIRD ROW: Terry Stevens, Larry Hughes, Butch Stoots, Floyd Holmes, Buster Yates, Kenneth Musick, Ronnie Buckles. FOURTH ROW: Burton Combs, Neal Farmer, Trig Tignor, Benny Garrett, William Honaker, Dennis Williams, Eugene Ferguson, Jerry Booher.

Future Homemakers of America

FIRST ROW: Debbie Chaney, President, Kutrena Davis, Vice-President; Floyce Glovier, Secretary; Joan Cox, Reporter; Mary Richardson, Treasurer. SECOND ROW: Miss Mildred Tate, Sponsor, Susan Smith, Carolyn Witt, Geneva Reynolds, Debra Phelps, Orpha Burke, Connie Boyd.

Science Club

FIRST ROW: Glen Durrett, President, Burkie Jessee, Officer of Records; Nora Johnson, Secretary; Linda Herbert, Tim Wilson, Eugene Mercer. SECOND ROW: Mrs. Hester Adams, Sponsor; Jeff Sword, Larry Hughes, Billy Alexander, Robert Monk, Tom Bowen, Morris Lee, Roger Howard, Mrs. Keele Lynch, Sponsor. THIRD ROW: Mike Skeen, Ginny Kiser, Kris Bausell, Frances Smith, Wanda Fields, Joyce Hughes, Leonard Farmer, Dana Gilbert, Larry Glover.

Library

Girl's Varsity Club

Priscilla Jessee, Kay Evans, Becky Settle, Mary Sue Gilmer, Wanda Tignor, President; Arlene Parris, Vice-President; Theresa Jenks, Secretary; Anna Hendrickson, Treasurer; Miss Ruth Whitt, Sponsor. NOT SHOWN, Debbie Bolling.

Boy's Varsity Club

FIRST ROW: Mr. Carl Richards, Sponsor; Mr. James Farley, Sponsor; Mr. Earl Bryant, Sponsor. SECOND ROW: Dave Reid, Dave Cozzolino, Earl Crist, Richard Hughes, Roddy Gilmer, Steve Capelli, Vice-President; Johnny McCracken, Secretary-Treasurer; Ernie Cook, President; Frankie Hess. THIRD ROW: C. D. Dye, Charlie Beavers, Grady Helvey, Roger Smith, Dana Gilbert, James Jessee, Robert Monk, Kemper Fuller, Tommy Gilmer, Mike Gilmer, Doug Altizer, Sammy Gray.

Choir

FIRST ROW: Debbie Crabtree, Susan Smith, Linda Abshire, Elizabeth Peck, Nora Johnson, Ruth Hannah, Barbara Cox, Becky Settle, Pat McFadden, Diane McNew, Marie Farris, Libby Couch, Meritta Steffy. SECOND ROW: Maggie Hess, Mike Musick, Thomas Scales, Benny Musick, Dennis Williams, George Duberry, Ronnie Roberts, Carl Tankersly, Mike Taylor, Bobby Price, Ronnie Williams, Benny Holmes, Tommy Hughes, Mary Reynolds.

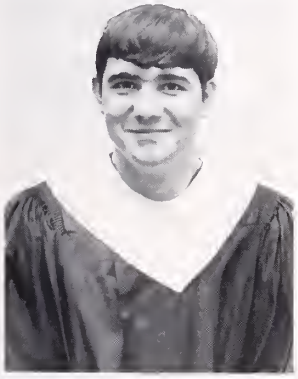

Ernie Cook,
President

Mrs. Mary Carol Horne
Director

Debbie Snead,
Librarian

Cornelia Gilmer,
Vice-President

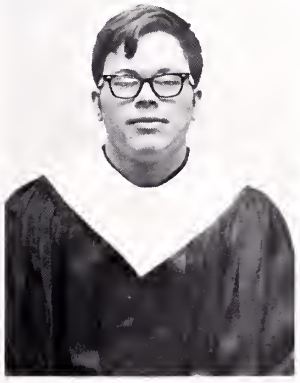

Lukie Houchins,
Secretary

Earl Crist,
Librarian

Pioneer

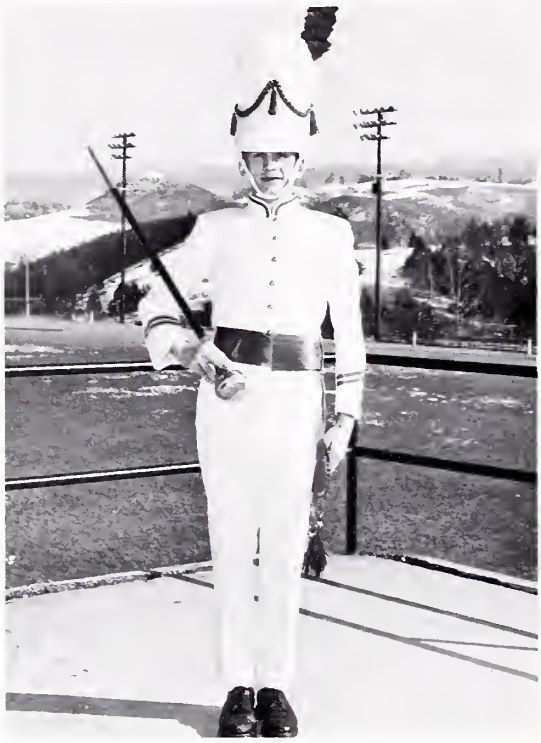

James Jessee, Drum Major

FIRST ROW: Randy Strader, Yvonne Miller, Cherie Bollins, Jane Peay, Ann Ott, Nancy Peay. John Ott. Rosella King, Vicki Pennick, Priscilla Jessee, Becky Jessee. SECOND ROW: George Bowen, Teresa Stinson, Melissa Boyd, James Britt, Debra Farmer, Eddie Glover. THIRD ROW: John Talbert, David Jessee, Kevin Pennick, Terry Jessee, Glen Durrett, Larry

Terry Jessee, Head Majorette

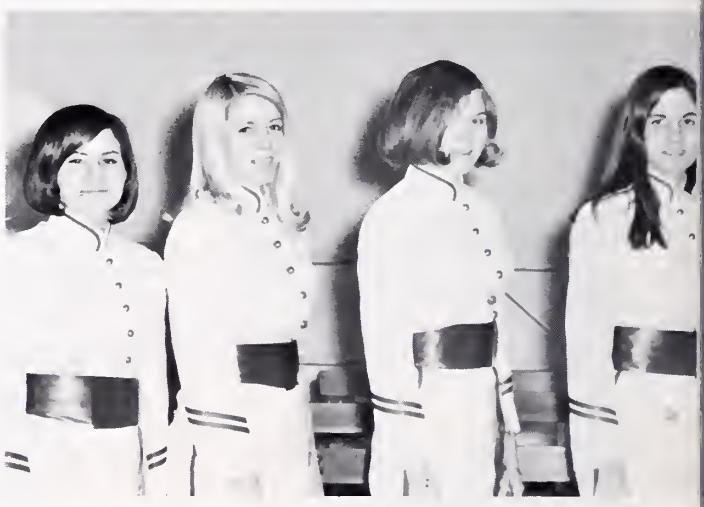

Priscilla Jessee, Secretary; Terry Jessee, Head Majorette; Becky Jessee. James Jessee, Drum Major.

Band

Glover, Pat Horton, Sharon Taylor, Eddie Patrick, Susan Bolling, Debra Waugh, Allen White. FOURTH ROW: James Jessee, Freddy Settle, Eddie Hall, Carter Ferguson, Swanson Wilson, Mike Talbert, Eric Senter, Eddie Mamoran, Mike Simmons, Jan Breeding, Hershel Pannell, Bill Jessee, Chris Carrier.

Mrs. Mary Carol Horne, Director

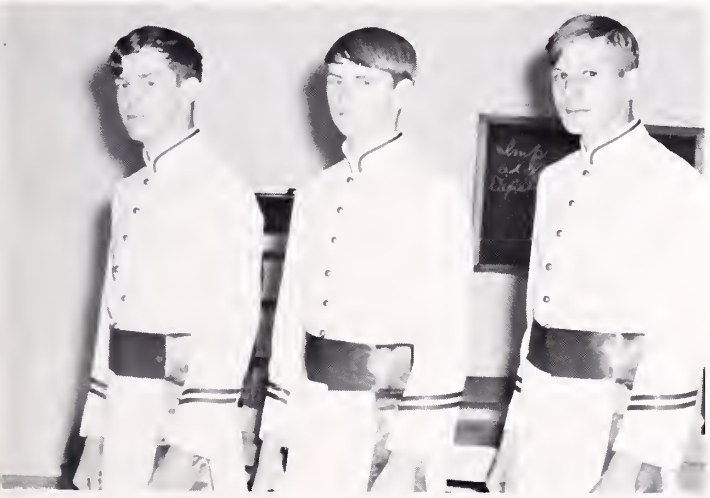

Librarian; Chris Carrier, Drum Captain; John Talbert, Band Captain;

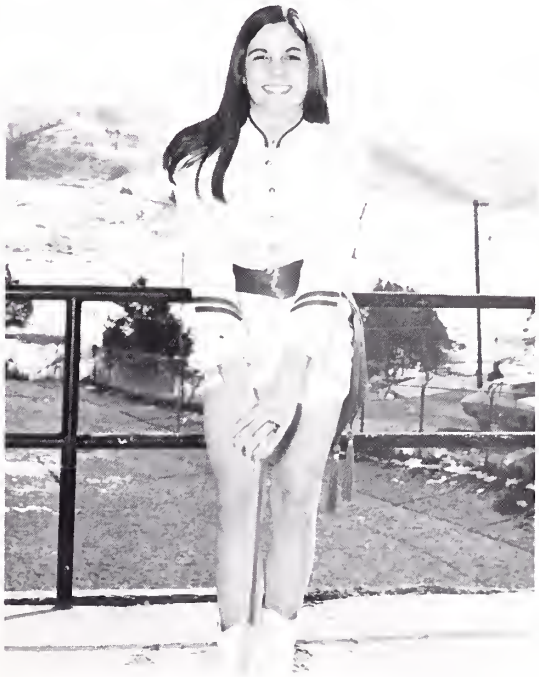

Jan Breeding, Majorette

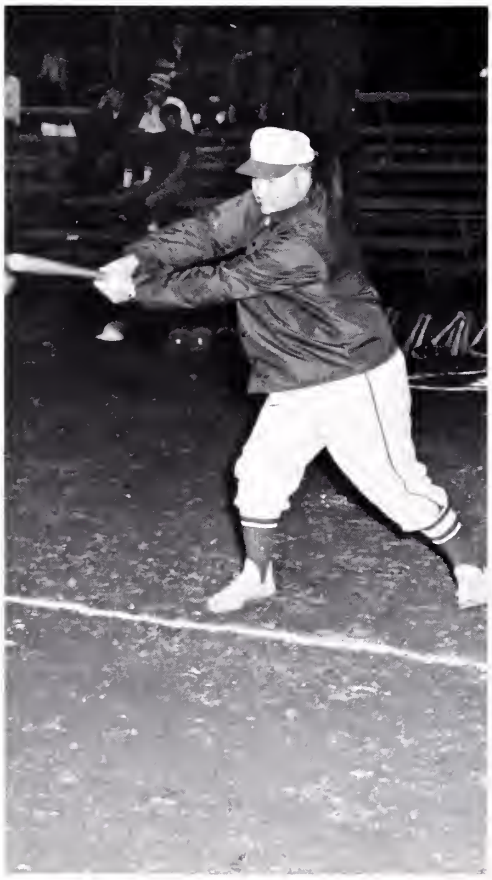

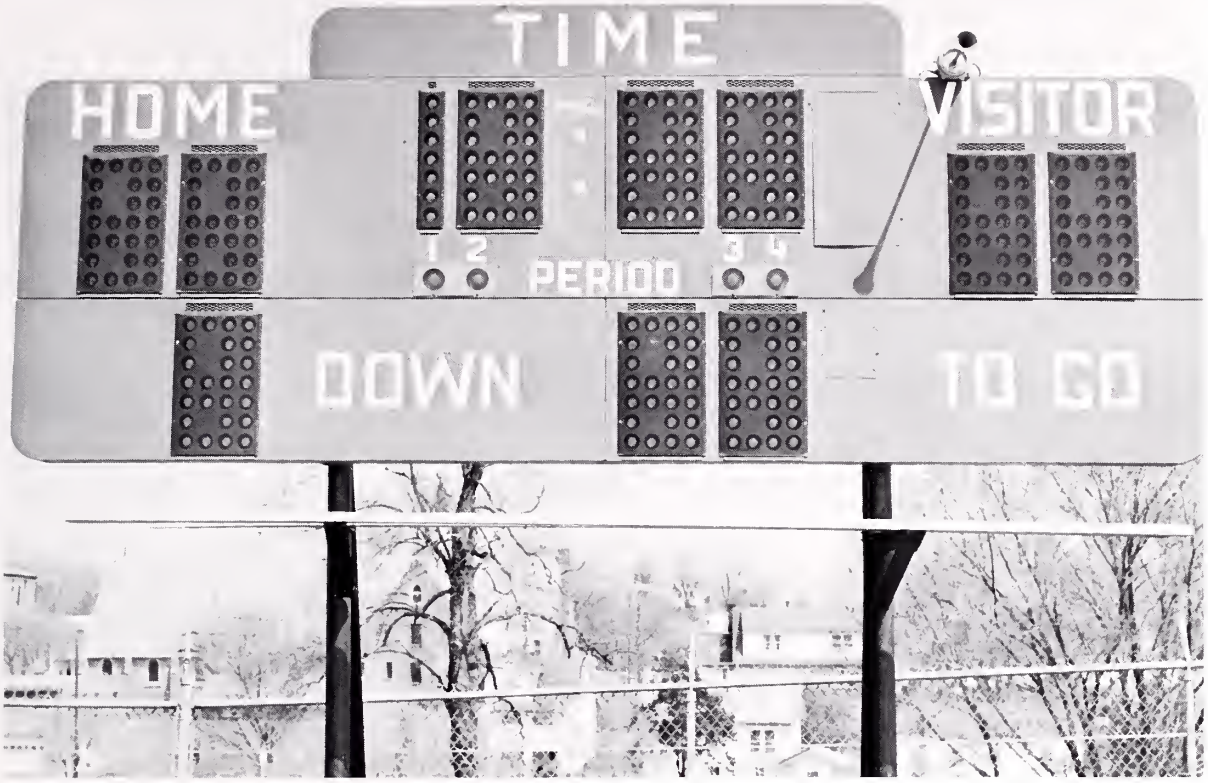

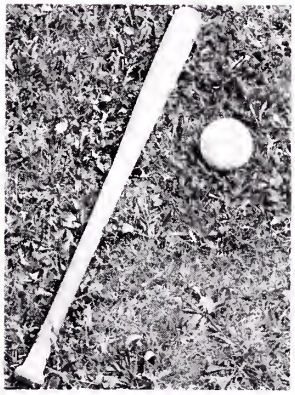

ATHLETICS

Varsity Football

FIRST ROW: Jerry Fuller, Richard Lynch, Roger Smith, George Duberry, Lukie Houchins, Ernie Cook, Roddy Gilmer, Ronnie Roberts. SECOND ROW: Richard Hughes, Doug Altizer, Grady Helvey, Gary Garrett, Steve Capelli, Frank Hess, Tommy Gilmer, Buddy Gilmer. THIRD ROW: Robert Monk, C. D. Dye, Dana Gilbert, John McCracken, Dave Cozzolino, Dave Reid, Tim Wilson. FOURTH ROW: Coach Don Moore, Jan Wright, Phil Alderson, Charlie Beavers, Dennis Williams, Kemper Fuller, Carl Tankersley, Coach Earl Bryant. NOT PICTURED: Steve Fletcher, Giles Fields, Joe Jackson, Buster Allen.

Junior Varsity Football

Coach Carl Richards, Paul Jenks, Joe Jones, Danny Hendrickson, Dwight Jackson, La Vel Creech, Coach Jamie Farley. SECOND ROW: Joe Jones, David Sword, Richard Chandler, Steve Mamoran, Quinten Fields, Tom Bondurant, John Edge, Richard Chaffin. THIRD ROW: Leonard Farmer, Johnny Jessee, Greg Smith, David Garrett, Henry Cook, Allan White, Frank Ketron. FOURTH ROW: Larry Bush, W. B. Jessee, Ronnie Bush, David Harless, Eric Senter, Mike Simmons, George Bowne, Lynn Keene.

Wanda Tignor–Senior

Mary Sue Gilmer–Senior

Teresa Jenks–Senior

Arlene Parris–Senior
CAPTAIN

Debra Bolling–Junior

Anna Hendrickson–Senior

Varsity Football Cheerleaders

Becky Settle–Senior

J. V. Football Cheerleaders

LEFT TO RIGHT: Leah Bolling, Kay Howard, Ann Whited, Patty Garrett, CAPTAIN: Connie Boyd, Betsy Hughes, Jean Jackson.

Ninth Grade Football Cheerleaders

Vickie Snead, Ellen Lynch, Alisa Kegley.

Varsity Basketball

Butch Stoots, Dave Reid, Tommy Gilmer, John McCracken, Mike Gilmer, Steve Capelli, Richard Lynch, Jan Wright, James Tritt, Tom Bowen. Coach Jamie Farley.

Junior Varsity Basketball

FIRST ROW: Joe Jones, Edgar Jones, John Edge, Leonard Farmer, Eddie Brown, Mike Skeen, Charlie Beavers, Dwight McNew, Darrell Altizer. SECOND ROW: Coach Carl Richards, Ricky Thompson, Andy Parris, Gerald Barton, John Levicki, Tom Bondurant, Gary Fuller, Roger Smith, Mike Simmons.

Ninth Grade Basketball

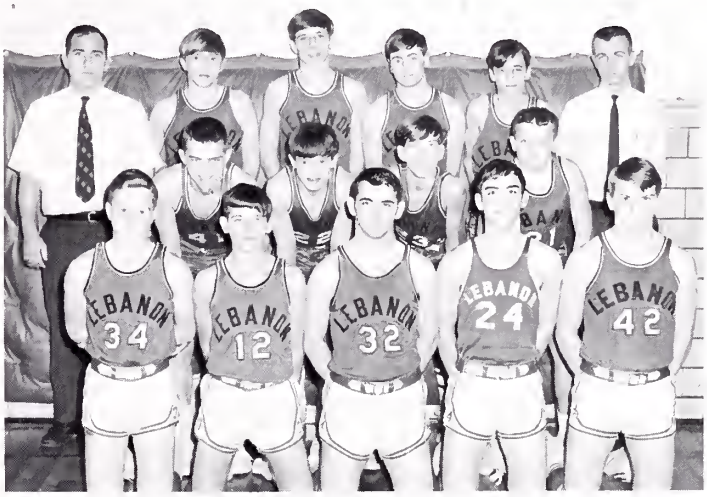

FIRST ROW: Dwight McNew, Joe Jones, Charlie Beavers, John Edge, Leonard Farmer. SECOND ROW: La Vel Creech, Alan White, David Sword, Larry Glover. THIRD ROW: Coach Carl Richards, Mike Simmons, Tom Bondurant, Roger Smith, Danny Hendrickson, Coach Jamie Farley.

Eighth Grade Basketball

FIRST ROW: Tony Dodi, Terry Jones, Quinten Fields, Mike Talbert. SECOND ROW: Doug Jones, Dickie Chaney, Steve Mamoran, David Harless. THIRD ROW: Coach Don Moore, Kevin Pennick, Bill Monk, Greg Smith.

Varsity Basketball Cheerleaders

Priscilla Jessee–Senior

Kaye Evans–Senior

Lynda Watson–Junior
CO-CAPTAIN

Barbara Jones–Junior
CAPTAIN

Donna Rose–Sophomore

Cathy Smith–Sophomore

Eighth Grade Cheerleaders

KNEELING: Martha Lynch, Pat Horton, Denise Smith, Ann Settle, Ann Gilmer. STANDING: Sandy Watkins, Ronda Minnick, Joy Jessee.

J.V. Basketball Cheerleaders

Miss Bernice Whitt

Kaye Pyle, Pam Thomas, Linda McFarlane, Barbara Cox, Sandra Jessee, Melissa Boyd.

FIRST ROW: Andy Parris, Tommy Gilmer, Jerry Fuller, Mike Gilmer, Butch Stoots, C. D. Dye. SECOND ROW: Doug Altizer, Dave Reid, Charlie Beavers, Roger Smith, Sammy Gray, Buddy Gilmer. THIRD ROW: Chris Carrier, John Levicki, Sammy Jones, Ernie Cook, John McCracken, Phil Alderson.

Baseball

Track

FIRST ROW: James Jessee, Lavelle Creech, David Price, Jerry Fuller, Johnny McCracken, Tommy Gilmer. SECOND ROW: Sammy Grey, C. D. Dye, John Edge, Tom Bondurant, Andy Parris, Roger Smith. THIRD ROW: Don Moore; Coach, Richard Lynch, Roddy Gilmer, Dana Gilbert, David Reid, Tim Wilson.

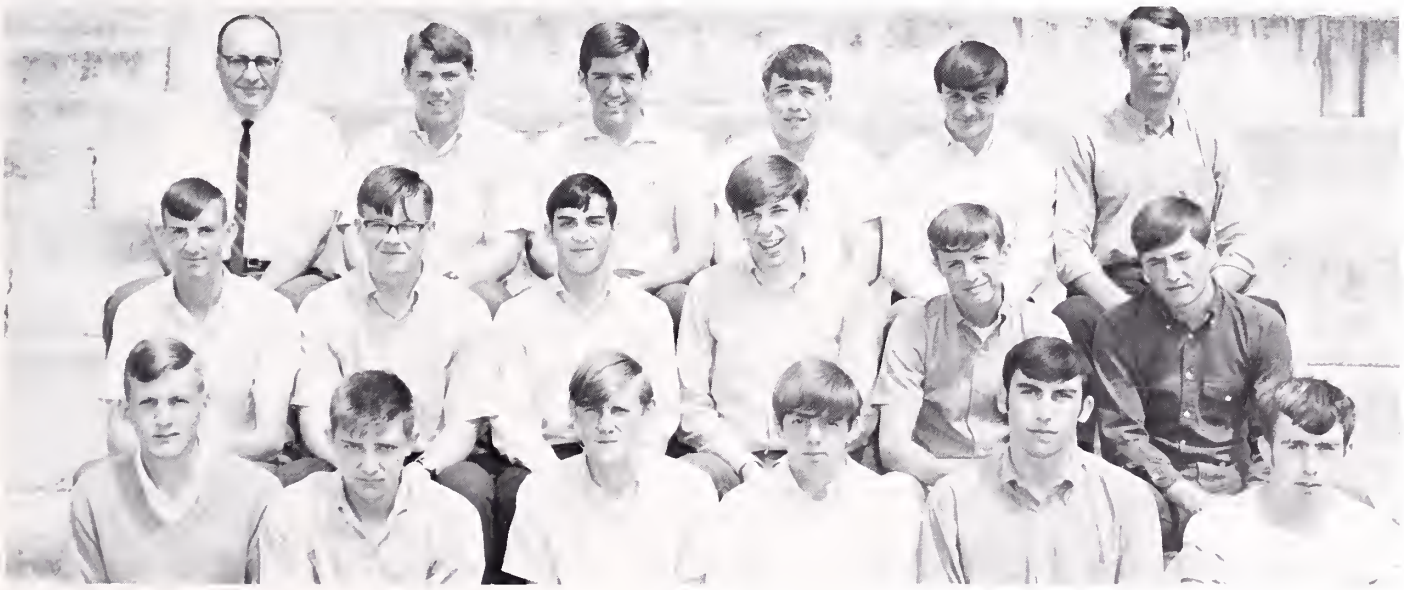

FEATURES

Senior King and Queen

John McCracken Terry Jessee

Miss L.H.S.

Cornelia Gilmer

FIRST RUNNER-UP
Priscilla Jessee

SECOND RUNNER-UP
Becky Settle

FIRST ROW: Vic Arrington, Anna Hendrickson – Queen. SECOND ROW: Andy Parris, Debbie Bolling – Junior Attendant; Skipper Jessee, Becky Settle – Senior Attendant; James Jessee, Kathy Camper – Sophomore Attendant. THIRD ROW: Danny Clark, Vicki McGlothin – Eighth Grade Attendant; Tom Bowen, Terry Jessee – Maid of Honor; Roger Howard, Ann Whited – Freshman Attendant.

1968 Homecoming Queen: Anna Hendrickson

1968 Homecoming

Mardi Gras

Pam Thomas Maid of Honor; Patty Garrett, Queen; Steve Duty, King; David Price, Crewe Comus.

SEATED: Sandra Jessee, Frances Smith, Delphia Boothe, Barbara Foley, Alisa Kegley, Jane Boyd, Kathy Camper, Barbara Cox, Mary Ann Harris, Rosella King. STANDING: Lester Osborne, John Meade, David Harless, Clyde Lester, La Vel Creech, John Edge, Larry Hughes, Mike Hendrickson, Kenneth Cheery, Dickie Price.

Debbie Ramey, Mardi Gras Chairman; Mrs. Julia Bundy, French Teacher.

Junior-Senior Prom

Athletic Banquet

Forensics

Gwen Kiser – Spelling, School Winner

Barbara Foley – Girls' Poetry, School Winner

Ann Whited – Girls' Public Speaking, School Winner

Monte Gilmer – Boys' Prose, School Winner
Ronnie Roberts – Boys' Public Speaking, District Winner

Pat Hale – Girls' Prose, School Winner

DOGWOOD PRINCESS, MISS CONGENIALITY: Becky Settle.

BETTY CROCKER HOMEMAKER AWARD: Nancy Adams.

STATE DRAFTING AWARD: Steve Fletcher.

I DARE YOU AWARD: Lukie Houchins, Arlene Parris.

Awards

BUSINESS CONTEST WINNERS: Kutrena Davis, Rhonda White, Becky Jessee, Lynda Watson, Floyce Glovier, Gwen Kiser, Linda Clark, Wanda Tignor, Sandy Norris.

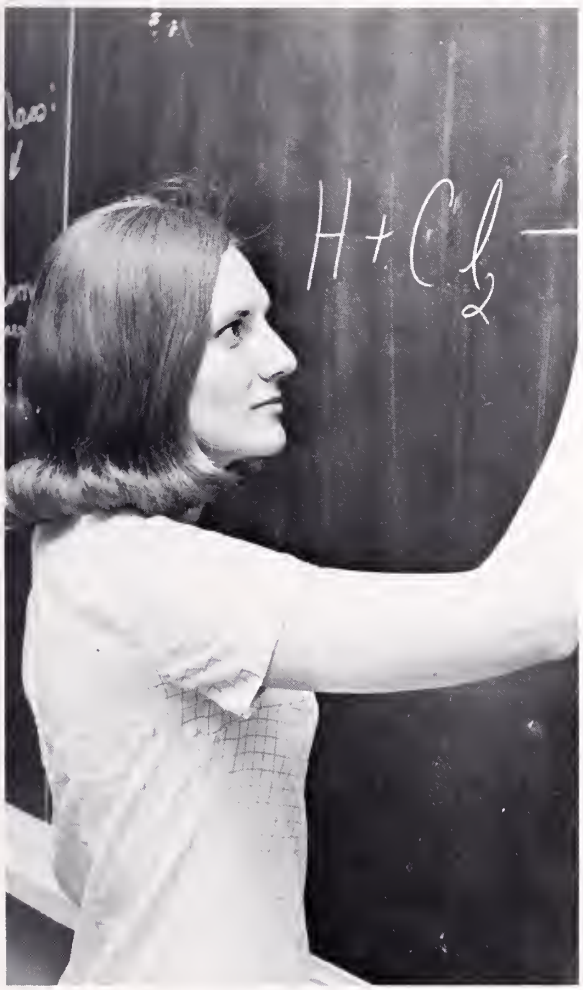

SCIENCE AWARD: Ginny Kiser

SCIENCE AWARD: Mike Skeen, Kris Bausell

ALL-STATE BAND: John Talbert

DAR AWARD: Nancy Hurt

Awards

M.G.A. YOUTH GOVERNOR: Gary Burns

ALL-DISTRICT FOOTBALL: Kemper Fuller, Dave Reid, Ernie Cook, Coach Earl Bryant.

Representatives

EAGLE EYRIE: Martha Lynch, Meg Gilmer, Ann Whited, Betsy Hughes, Ann Settle.

GIRLS' AND BOYS' STATE: Becky Jessee, Wanda Tignor, Ginny Kiser, Tom Bowen, Richard Hughes, Tom Gilmer.

S.C.A. WORKSHOP: Tom Bowen

BLUE RIDGE: Nancy Hurt, Becky Simmons, Priscilla Jessee, Elaine Griffith, Mary Sue Gilmer.

M.G.A.: FIRST ROW: Gary Burns, Ellen Lynch, Nancy Hurt. SECOND ROW: Ricky Thompson, Kathy Jessee, Elaine Griffith.

WITTIEST: Steve Shrader, Teresa Jenks.

MOST DEPENDABLE: Sally Bolling, Tom Bowen.

MOST POPULAR: John McCracken, Anna Hendrickson.

FRIENDLIEST: Dave Cozzolino, Becky Settle.

BIGGEST FLIRT: Kaye Evans, Rodney McGlothin.

Senior Superlatives

MOST INTELLECTUAL: Burkie Jessee, Becky Jessee

BEST ALL AROUND: Elaine Griffith, Richard Hughes

MOST GENTLEMANLIKE AND LADYLIKE: Jim Kiser, Kathi Fletcher

MOST ATHLETIC: Steve Capelli, Arlene Parris

BEST DRESSED: Roger Howard, Frankie Jones

BEST LOOKING: Vic Arrington, Terry Jessee

Senior Play

"Cheaper by the Dozen"

CUSTODIAN: Mr. Tom Stoots.

COOKS: Mrs. Arthur Garrett, Mrs. Elmer Holmes NOT PICTURED: Mrs. Virginia Lester.

Helpers

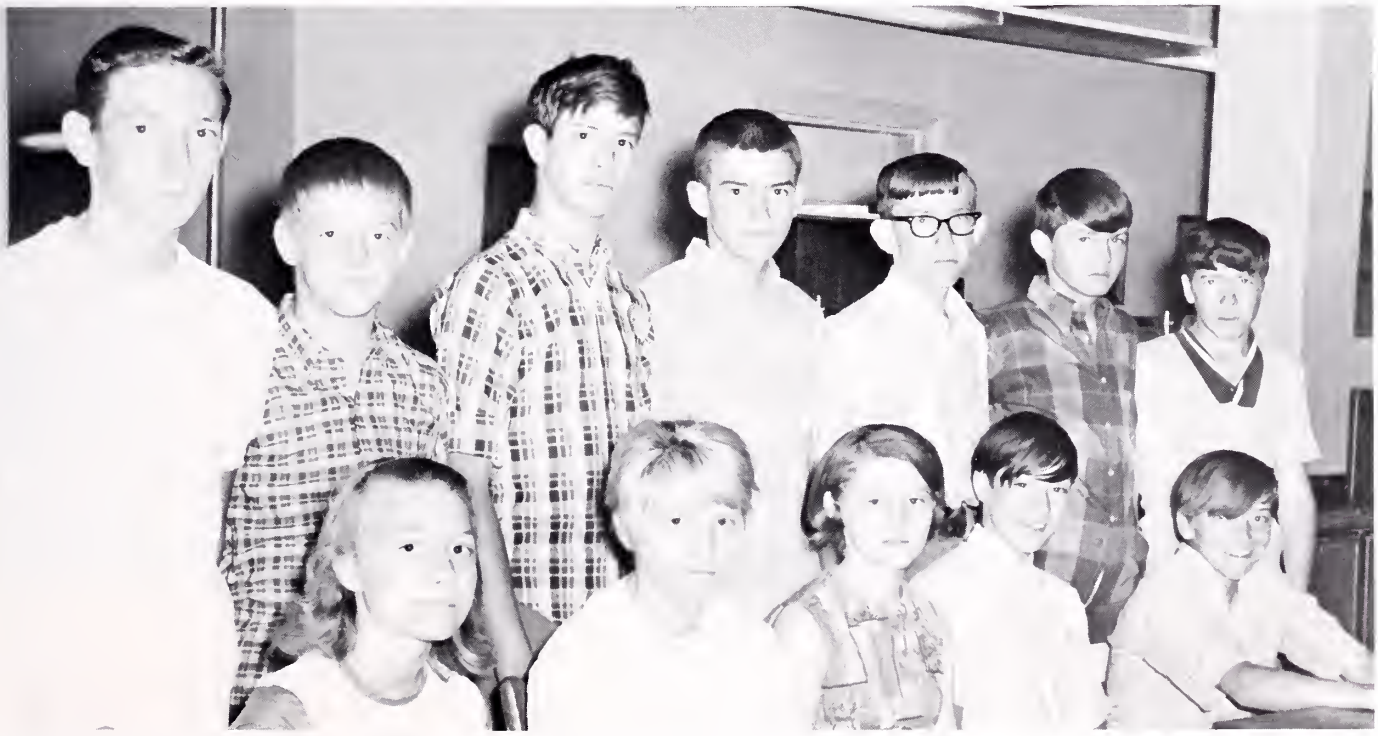

SEATED: Delphia Boothe, Ethyl Parks, Nancy Statzer, David Garrett, Gary Moore. STANDING: Billy Barnette, Billy Lampkins, Roger Howard, Billy White, Barry Hooker, Terry Jones, Dewey Helbert.

IN

MARY KAY SETTLE
Senior

MEMORIAM

GARY SWORD
Freshman

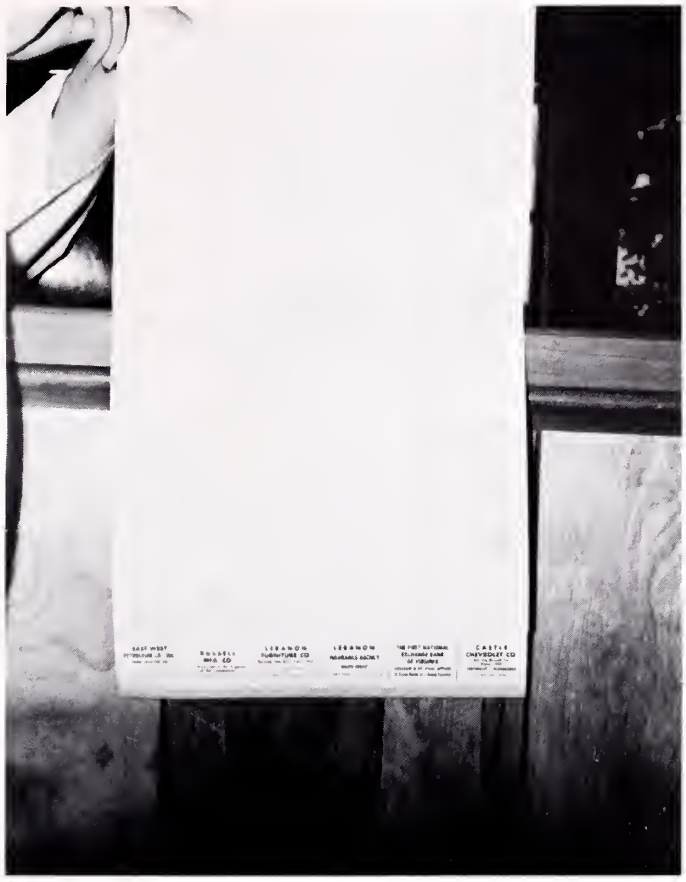

Graduation

Dr. Herbert Nygren

Baccalaureate

Graduation

Becky Jessee, Valedictorian

Ginny Kiser, Salutatorian

Elaine Griffith

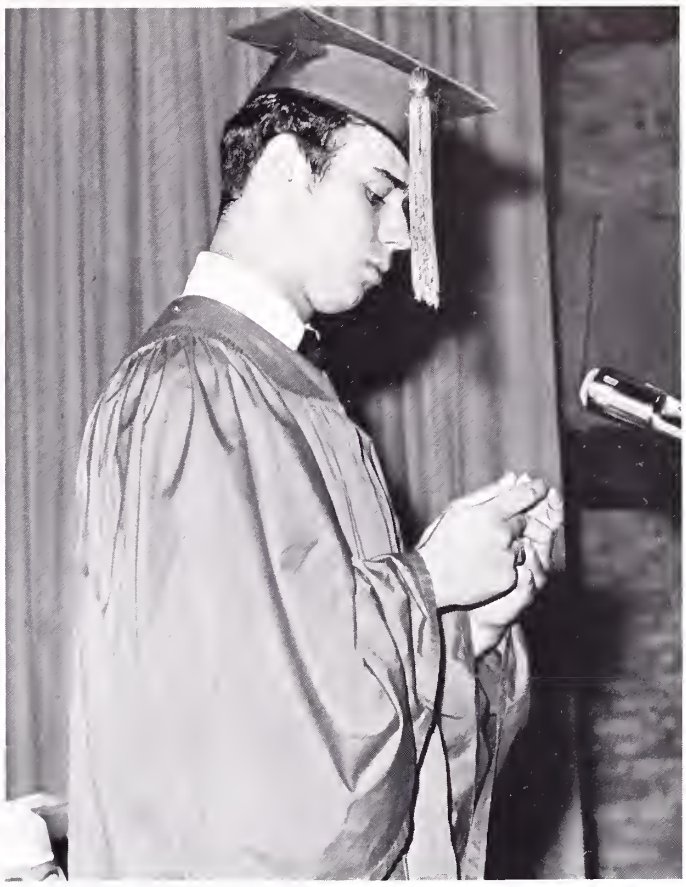

David Cozzolino

James Kiser

Priscilla Jessee

ARCO

MARCO EAST-WEST PETROLEUM, CO.

"Buy the best from East-West"
Gas – Oil – Fuel Oil
SEIGLER OIL HEATERS
Sales and Service

Dial 889-3389

Lebanon, Virginia

, INCORPORATED

ributors of
iry Products

THE FIRST NATIONAL
EXCHANGE BANK
of
VIRGINIA

Lebanon and St. Paul

Congratulations
To The
Class of 1969

CLINCHFIELD COAL
COMPANY

Division of Pittston Company
Dante, Virginia

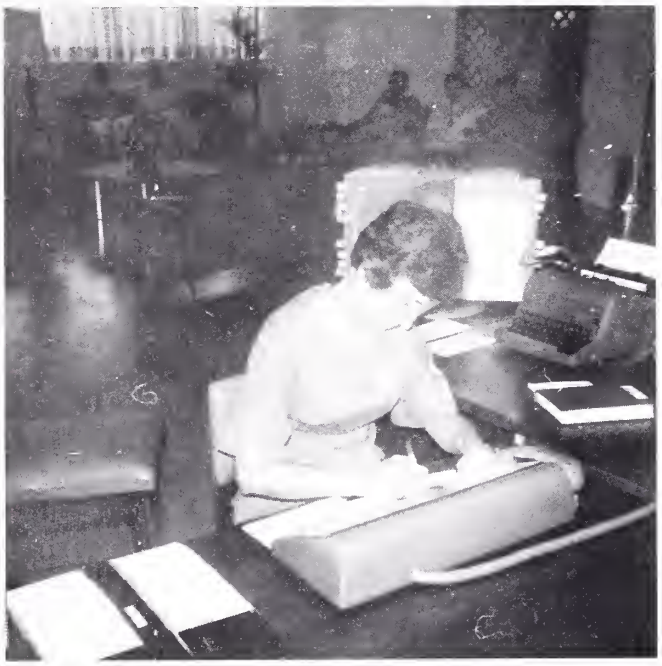

LEBANON GENERAL HOSPITAL

Lebanon, Virginia

LYNCH MOTOR COMPANY, INC.

Dodge – Plymouth – Chrysler

Phone 889-2111

Lebanon, Virginia

CASTLE CHEVROLET COMPANY

Phone 889-3600

CHEVROLET

OLDSMOBILE

Lebanon, Virginia

LEBANON FURNITURE COMPANY

Lebanon, Virginia

LEBANON DRUG STORE

Lebanon, Virginia

SERVE-ALL, INC.

928 West State Street

Bristol Virginia – Tennessee

Institutional Wholesalers

The Choice of
Discriminating Seniors

PRINTCRAFT

Graduation Personal Cards

and

Commencement Announcements

Printcraft Card Company, Inc.

Scranton, Pa. 18505

RAINBO BAKING COMPANY

"We make

RAINBO

like we're making it
for our own kids!"

Johnson City, Tennessee

CLINCH HAVEN FARMS, INCORPORATED

Producers and Distributors of
Grade A Milk and Dairy Products

Breeders of Purebred Holstein – Friesian Cattle

Area Code 703
Phone 523-1749

Route 1 Box 185
Big Stone Gap, Va. 24219

Compliments of
NATIONWIDE INSURANCE

Budley Burns
Lebanon, Virginia

SIMMON'S CHEVROLET SALES, INC.

RUSSELL MANUFACTURING CORPORATION

Lebanon, Virginia

RUSSELL
HARDWARE & FURNITURE

Serving Russell County
Since 1921

Main St. Lebanon, Va.

Dial 889-1711

LEBANON FUNERAL HOME

Frank R. Finney
&
Guy S. Finney

F. PATRICK COMPANY

Candi Tobacco
Novelties

plies
es

irginia

ents of

NTY OFFICES

TRUST BANK

ker – Lebanon
f FDIC

BOLTON OIL CO.

CITGO

St. Paul, Virginia

Phone 762-8891

MA & PA'S DRIVE-IN

Castlewood, Virginia

CLINCHFIELD PHARMACY

John Minahan, Pharmacist

Dante, Virginia

PHILLIPS AUTO
SUPPLY

Dante, Virginia

RON'S SERVICE CENTER

(Ronnie Harmon)

AMERICAN AMOCO GAS

Lebanon, Virginia

ROYSTER-BARRETT

Fertilizer Co., Inc.

Phone 889-3765

Lebanon, Virginia

RUSSELL CABLE CORP.

Serving Lebanon
with
Cable Television

Lebanon, Virginia

BUSH'S MARKET

Phone 889-1889

West Lebanon, Virginia

LEBANON QUALITY CLEANERS

Phone 889-1171

Lebanon, Virginia

SUZIE'S BEAUTY SHOP

"The place for beauty
and
refinement."

Phone 889-3246
Lebanon, Virginia

LEBANON BLOCK & SUPPLY COMPANY

Phone 889-2921
Mfg. of Cement and Cinder Blocks
Lumber & Builders Material

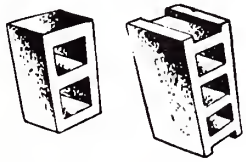

Lebanon, Virginia

PIGGLY WIGGLY

Lebanon, Virginia

Compliments of

ROOSEVELT FERGUSON

Commissioner
of
Revenue

Compliments of

JESSEE'S DRUG STORE

Lebanon, Virginia

Compliments of

RUSSELL BUILDERS
SUPPLY

Phone 889-1661
Lebanon, Virginia

WRIGHT'S
TIRE & RECAPPING

Your Local Firestone Dealer

Phone 889-3511

Lebanon, Virginia

OAK'S TEXACO

Garland E. Brown

Phone 889-2346

Rosedale, Virginia

LEBANON DEPT. STORE

"Merchandise of Distinction"

Phone 889-3289

Box 245
Lebanon, Virginia 24266

Compliments of

BEN FRANKLIN STORE

Lebanon, Virginia

APPALACHIAN ATHLETIC
HOUSE, INC.

The House of Courtesy,
Quality and Service

Bristol, Tennessee

TASTEE FREEZ DRIVE-IN

for

A treat in food &
Soft Serve Delicacies

Lebanon, Virginia

SPORTSMAN'S GRILL

Mr. and Mrs.
Jenkins Mitchell

Phone 889-2331
Lebanon, Virginia

LEBANON INSURANCE AGENCY

Phone 889-2066
Lebanon, Virginia

Compliments of

DR. ROY R. SMITH

Veterinarian

BUNDY & SYKES CATTLE COMPANY, INC.

Dealers in Lambs
and
Feeder Cattle

Rosedale, Virginia

RICHLANDS PHARMACY

Prescription Druggist

Phone WO3-2115

Front Street
Richlands, Virginia

Smile As You Dial . . .
964-4296
. . . For Your Printing Needs!

HANKINS PRINTING SERVICE

2908 Clinch Street

Richlands, Virginia

VANDY'S BIG DANDY

Richlands, Virginia

W.B.F. WHITE & SONS

1515 Second Street
Richlands, Virginia

DIXIE COCA-COLA BOTTLING COMPANY INCORPORATED

Coca-Cola
"Coke"

Bristol, Virginia 24201

RUSSELL MUTUAL INSURANCE AGENCY

C. W. Bondurant John J. McAvoy
Lebanon, Virginia

LEBANON GULF STATION
operated by
Bill Woods and Son
Lebanon, Virginia

GEORGE W. COZZOLINO

Clerk of Russell County

EAST LEBANON SHELL SERVICE STATION

Lewis Keeney
Lebanon, Virginia

W. W. BARRETT

CARRIAGE HOUSE MOTEL & RESTAURANT
Phone 889-2884
Lebanon, Virginia

RUSSELL COUNTY COOPERATIVE, INC.

Seeds, Feeds, Farm Supplies
Lebanon, Va. Honaker, Va.

REBECCA FABRICS

Lebanon, Virginia

HARGIS FLOWERS

Lebanon, Virginia

BRANTLEY B. GRIFFITH

RUSSELL COAL CORPORATION

Lebanon, Virginia

TAYLOR AUTO SUPPLIES

Your wholesale auto supplier!
Lebanon, Virginia

WOODY'S RESTAURANT

Phone 889-9834
Lebanon, Virginia

CUMBOW CHINA DECORATING CO.
"Every Piece a Work of Art"
Visit our new No. 2 Showroom.

Abingdon, Virginia

Compliments of
JONES FURNITURE
Richlands, Virginia

ALLSTATE
W. B. Henegar, Agent
158 E. Main St., Abingdon, Va.
Bus. 628-2711
Res. 628-6338

SUE'S SHOP
Parties by appointment.
Phone 944-3261
Meadowview, Virginia

SUE'S TRUCK STOP
A Good Place to Eat
Phone 628-2700
Greendale, Virginia

KING KONE NO. 6

Lebanon, Virginia

Compliments of
BUCHANAN – WILLIAMSON SUPPLY COMPANY
Grundy, Virginia

KERN'S BAKERY
P.O. Box 549
Bristol, Va. – Tenn. 24201

BLACKSTONE GROCERY

St. Paul, Virginia

BALL GROCERY
Groceries – Meats – Feeds –
Gas – Oil – Notions
Hamlin
Castlewood, Virginia

RICHLANDS RENTAL COMPANY

Richlands, Virginia

RIVERSIDE GARAGE

Cleveland, Virginia

MAPEL GROVE HOTEL

Lebanon, Virginia

GREER & SON JEWELERS

Abingdon, Virginia

GLOVER'S CLEANERS

Abingdon, Virginia

KISER FURNITURE & APPLIANCE CO.
619 W. Main Street
Abingdon, Virginia 24210
Phone 628-2891

PARKS-BELK STORES, INC.

Abingdon, Virginia

PEOPLE'S DRUG STORE
628-2891
Abingdon, Virginia

HENDERSON'S TRU–BLU RESTAURANT
Hwys. 11-58-19 and
Interstate 81
Abingdon, Virginia

CLIFTON'S INSURANCE AGENCY

Abingdon, Virginia

MEADE'S 5 & 10

St. Paul, Virginia

MORRELL & DON'S SHOE SHOP

Abingdon, Virginia

HONAKER ESSO

Honaker, Va. Phone 873-4131

HONAKER FUNERAL HOME

Honaker, Virginia

ABINGDON PRODUCTION CREDIT ASSOCIATION

Abingdon, Virginia

SINGLETON'S DEPARTMENT STORE
Abingdon, Virginia

CAVALIER THEATER

Enjoy life.
Go out to a movie.

Lebanon, Virginia

VIRGINIA ANN JEWELERS

Lebanon, Va.

ABINGDON FROZEN FOODS
Abingdon, Virginia

RANCHETTE DRIVE-IN
Hansonville, Virginia

HUGH M. GILMER

LUCILLE'S GROCERY
Carbo, Virginia

LEBANON CAB
Charles Bussey
Phone 889-2802

JIM WAMPLER

BEULAH'S BEAUTY SALON
Phone 762-2681
Castlewood, Virginia

STARLITE GRILL
Cleveland, Virginia

WILLIAM DORTON, JR.
HI-WAY BEAUTY SHOP
FULLER'S SUPPERETTE
KENNETH JONES
MR. AND MRS. JOE BALL

HONAKER AUTO PARTS
IMPERIAL OIL COMPANY
BASKILL'S READY-TO-WEAR
MR. AND MRS. DALLAS SYKES
MR. BILL COUNTS
J. M. BOYD
OCIE LOCKHART
CECIL KELLY
GLADYS JACKSON
FULLER'S CASH STORE

JACK BALL
BOB WHITED
JIM ALBERT
TIVIS GRIZZLE
SAMPSON'S GROCERY
TEXACO SERVICE STATION
WILLIAM WALLACE
BUD'S MOTORS
B & G MOTORS
ERNESTINE EASTERLY

DeBUSK PETROLEUM CO.
PHILHEAT

Phone 628-3158 or 628-3941

Abingdon, Virginia

JAMES F. FARMER COMPANY
Russell County Tire Headquarters
Lebanon, Virginia

ELLIOT'S BEAUTY SHOP
Lebanon, Virginia

FOREMOST DA
SOU

, Vir

WE BELIEVE
IN YOUR JUI

COMPARE PET WITH ANY OTHER

FRESHMEN

Ida Glovier
Leonard Farmer
Sarah Settle
Ruth Ann Dye
Loretta Boardwine

JUNIORS

Janice McClanahan

Congratulations

to

the

SENIOR CLASS OF 1969

from

the

Lebanon High School

Faculty

and

Underclassmen

THE ANNUAL STAFF
OF
LEBANON HIGH SCHOOL